

DIA
DULAILA INTERNATIONAL AGENCY
Sole Agent For



FUJI JAPAN
ELEVATORS & ESCALATORS

ELEVATORS
ESCALATORS
TRAVELATORS
DUMBWAITERS



FUJI Factory



OUR HISTORY: DULAILA INTERNATIONAL AGENCY

FUJI JAPAN
ELEVATORS & ESCALATORS

Since the federation of seven Emirates was created, the subsequent boom in the construction industry in UAE caused huge demand of high quality building materials and state-of-the-art equipment. Being the recognized leader in this industry, Khamas Group of Investment Companies responded to this challenge by the establishment of their Equipment Supply Division. Carefully keeping their tradition and legacy in the machinery supplies and maintenance in the UAE, the Khamas also created a special engineering division under the leadership of Mr. Khalid Mohammed Yousef Bukhamas.

Dulaila International, well known as DIA, was founded in 1981. Our business in the vertical transportation industry has started in 1995, and we are proud to be the sole agent of Fuji & Fuji Japan Brand for elevators and escalators. Therefore, Fuji brand is our priority in service and maintenance.

We have supplied the Fuji & Fuji Japan elevators and escalators to various and prestigious projects in United Arab Emirates including Government Departments, such as Dubai Municipality Projects, Government of Dubai, Real Estate Dept. Development Board and Ministry of Public Works-Housing, Emaar, RTA, Ruler's Court. Lists of Fuji & Fuji Japan projects are enclosed to our Catalogue to give you a glance of our accomplished projects and our association with the reputed clients, contactors, and consultants here in UAE.

A WORD FROM CEO



We support our customers around the world throughout their project lifecycle, from the design through to the end-of-life phase. Every step of the way, we strive to fully understand their needs and consistently deliver the safest, highest quality passenger transportation solutions. Our capabilities include high-quality, customer-focused service as well as individual maintenance and modernization packages and we are looking forward to have a mutual business relationship in the nearest future.

KHALID KHAMAS

OUR PROJECTS

Since the company had established, our services covering all seven Emirates. We are managing a large number of projects in collaboration with various developers locally and internationally. Please visit our website www.fujijapan.ae and go through our list of Projects and Gallery for further details.

OUR TEAM

Our Company is managed by highly competent personnel having many years of experience in the elevator industry, offering services based on excellence, innovative solutions, notions and customer satisfaction. Our success and strength based in our dedicated team of qualified experienced and highly competent professionals and technical personnel who have strong proficiency in the elevator industry.

OUR COMPANY

DULAILA INTERNATIONAL, better known as DIA as the sole agent of FUJI & Fuji Japan Elevators and Escalators in all countries except Japan Taiwan & China, operates under the flagship (as a member) of KHAMAS Group of Investment Companies in Dubai. Fuji & Fuji Japan are Japanese Companies that are world renowned for its high quality and standards, customer satisfaction and highest safety, technologies, innovative design and engineering of elevators and escalators. Fuji was established in 1943 then Fuji Japan in 1976. Due to its success and huge demand of elevators and escalators worldwide, DIA had established in 1981 as a supplier and operator in United Arab Emirates and since 1995 our elevators and escalator business had started. The top priority of Fuji & Fuji Japan is to provide outstanding services, best quality, convenient terms and competitive price, high attention to all customers and best maintenance of the elevators and escalators.

OUR PROCESS

For the years, commercial establishments in the United Arab Emirates and neighbor regions rely on DIA to supply and maintain escalators and elevators.

During the years, our loyal customers appreciated our products, quality, services, delivery and prompt maintenance assistance.

The company's solutions are based on scientific analysis using state-of-the-art practices and project management techniques. Our technical capabilities and transparent development mechanism creates exceptional industrial benchmarks in the region.

- Sales Meeting
- Model Enquiry Investigation
- Construction Drawing
- Offering by Owner
- Project Formatting
- Basic Specification Determination
- Specification Inspection
- General Drawing Submitted by Manufacture
- Regulation Confirming
- All Details & Schedule Confirmed
- Contract Signing & Component Designing
- Budget Estimation
- Site Visiting and Feedback
- Checking the Related Construction Procedure
- Material Purchasing & Component Manufacturing
- Assembly in Factory and Quality Check
- Formal Inspection Qualified and Maintenance Plan
- Outgoing to Site and Installation
- Wiring and Mechanic Adjustment
- Commissary Jobs Completed



OUR SERVICES

The company has built its reputation on supplying and installing as well as maintaining of the following state-of-art-equipment of various capacities and speed:

Passenger Elevators
Observation Elevators
Panoramic Elevators
Goods Elevators
Car Elevators
Hospital Elevators
Dumb Waiters
Escalators
Travelators
Home Elevators
Vacuum Lifts

MAINTENANCE BACK-UP

Our service center is managed by highly experienced personnel, and equipped with relevant factory recommend spares, rendering 24 hours service to our respected clients. Our team available 24/7 via **toll free line 800-385-24-52.**

Maximum reporting time for urgent situations is sixty minutes (60 minutes) from call registration during rush hours to the farthest destination.

Our service operation is based on the precise procedures and our principles, to offer an efficient preventive maintenance and trouble - free elevator service. As a part of our All-In-One policy we doing the inspections, certifications and repairing of marine elevators and other works at any port in the UAE.

OUR CLIENTS



OUR CONSULTANTS



DUBAI WATER CANAL



Dubai, Sheikh Zayed Road, Al Wasl & Jumeirah St, Canal & Coastal Works



Building Name	Location	Total Unit of Elevators & Escalators	Capacity (kg)	No. of Floors/ Stops	Cabin Size	Speed mps	Lift Details
Dubai Water Canal	Dubai	4 Units	1150 Kgs	2/2	1300 x 2000	1.0	4 Panoramic
		8 Units	1150 Kgs	2/2	1500 x 1800	1.0	8 Panoramic
		8 Units	1150 Kgs	2/2	900 x 2100	1.0	8 Panoramic



AIROLINK UMM SUQEIM

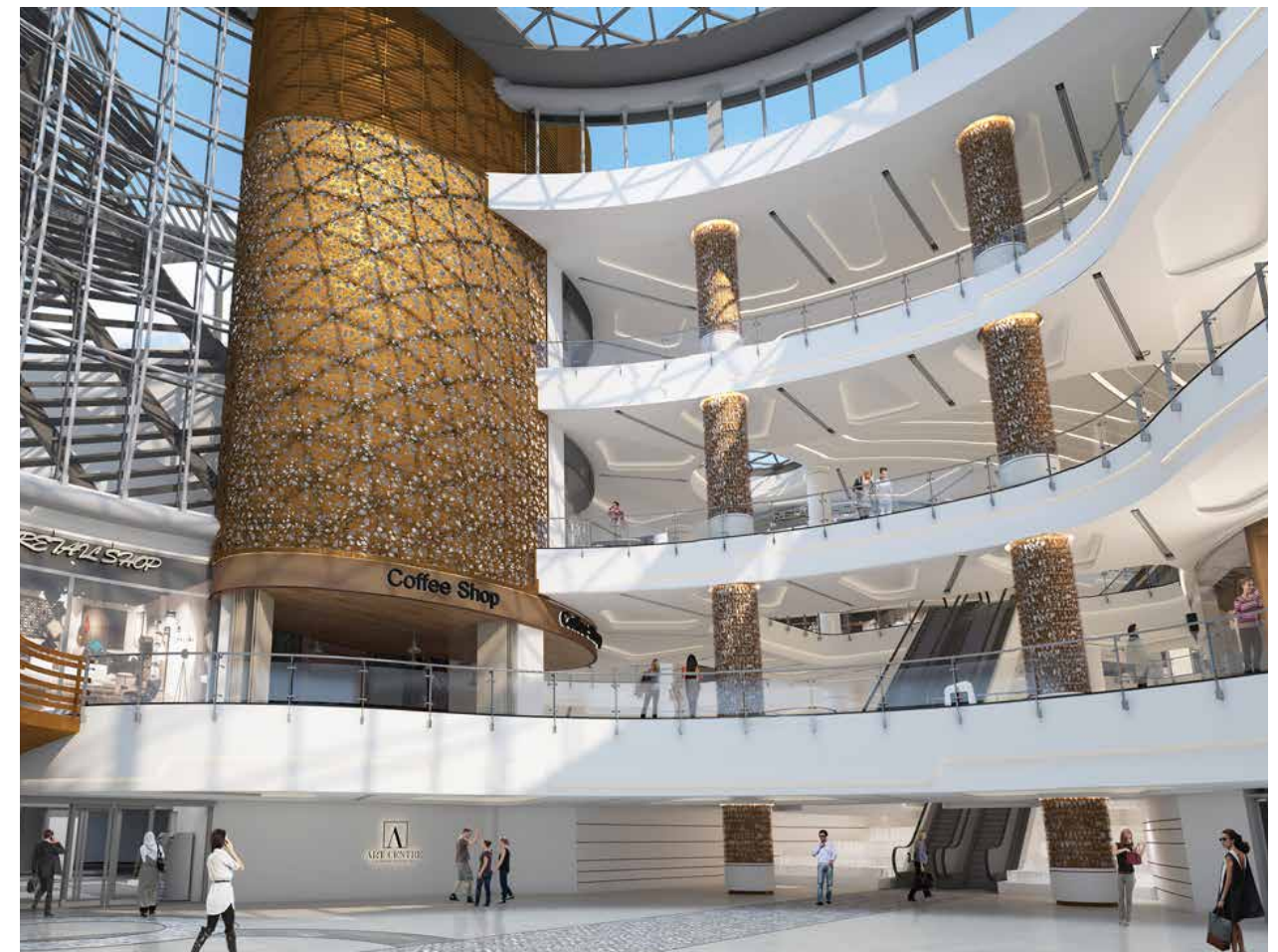

Building Name	Location	Total Unit of Elevators & Escalators	Capacity (kg)	No. of Floors/ Stops	Cabin Size	Speed mps	Lift Details
Airolink	Dubai	18 Units	2250 Kgs	4/4	1850 x 2300	1.0	4 Passenger
			5000 Kgs	2/2	2500 x 3250	0.5	2 Freight
			6000 Persons/hr	4/4		0.5	12 Escalators

ACCOR BUSINESS BAY BUSINESS BAY



Building Name	Location	Total Unit of Elevators & Escalators	Capacity (kg)	No. of Floors/ Stops	Cabin Size	Speed mps	Lift Details
Accor Business Bay	Dubai	17 Units	1350 Kgs	28/28	1700 x 1700	2.5	5 Service
			1350 Kgs	28/28	1700 x 1700	2.5	12 Passenger

JVC MARRIOT HOTEL HOTEL JVC



Building Name	Location	Total Unit of Elevators & Escalators	Capacity (kg)	No. of Floors/ Stops	Cabin Size	Speed mps	Lift Details
JVC Marriott Hotel	Dubai	22 Units	1350 Kgs	43/43	1700 x 1700	2.5	2 Service
			1000 Kgs	43/43	1700 x 1700	2.5	20 Passenger

SWISS INTERNATIONAL SCIENTIFIC SCHOOL

Phase 1
JADAF



Building Name	Location	Total Unit of Elevators & Escalators	Capacity (kg)	No. of Floors/ Stops	Cabin Size	Speed mps	Lift Details
---------------	----------	--------------------------------------	---------------	----------------------	------------	-----------	--------------

Swiss International Scientific School Phase 1	Dubai	8 Unit	1250 Kgs	2/2	1400 x 2000	1.0	8 Passenger
---	-------	--------	----------	-----	-------------	-----	-------------

SWISS INTERNATIONAL SCIENTIFIC SCHOOL

Phase 2
JADAF

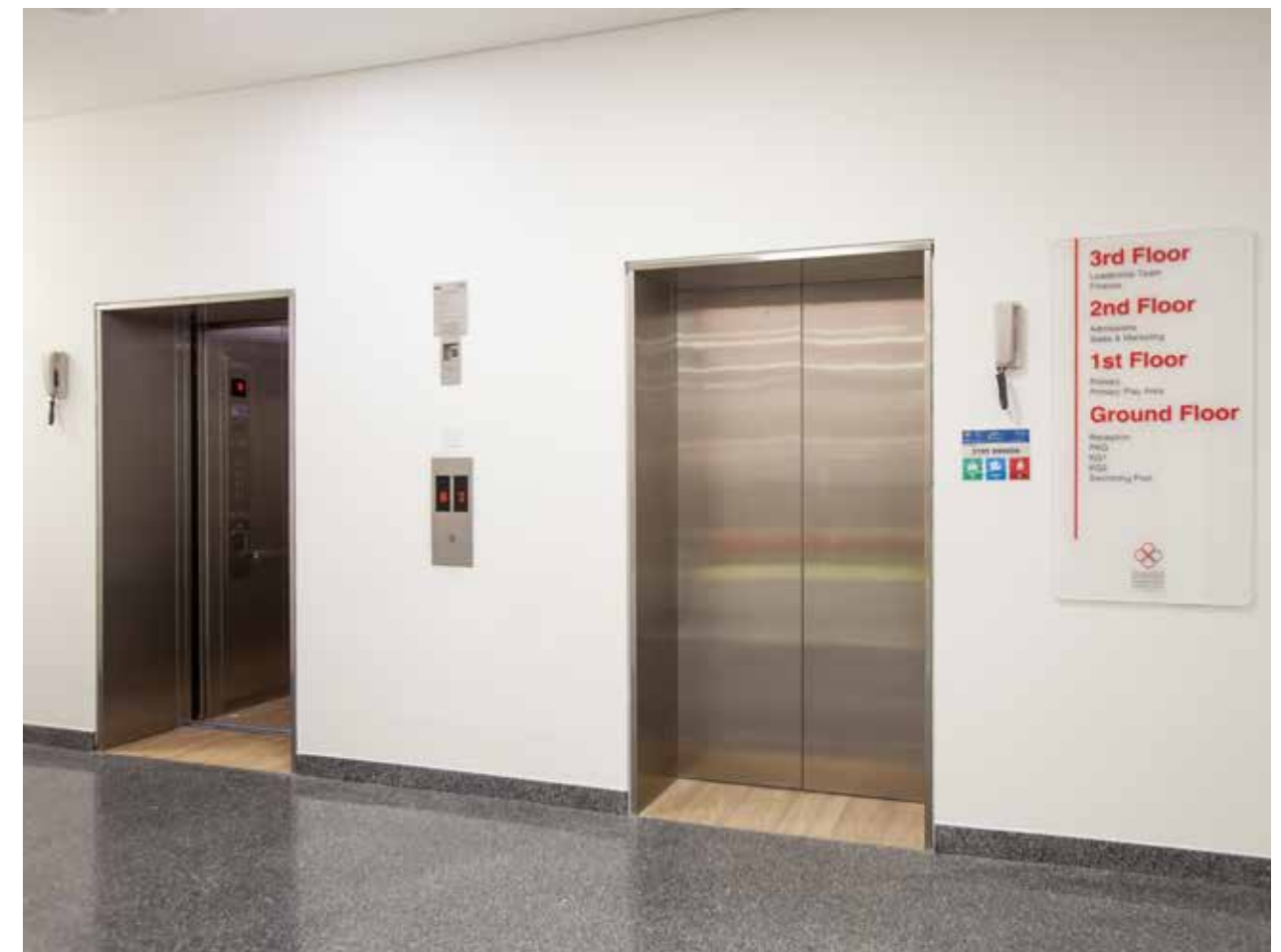

Building Name	Location	Total Unit of Elevators & Escalators	Capacity (kg)	No. of Floors/ Stops	Cabin Size	Speed mps	Lift Details
Swiss International Scientific School Phase 2	Dubai	2 Unit	1250 Kgs	3/3	1600 x 2500	1.0	2 Passenger

3rd Floor
Learning Team
Praxis

2nd Floor
Administration
Sales & Marketing

1st Floor
Reception
Praxis
Praxis
Praxis

Ground Floor
Reception
Praxis
Praxis
Praxis

TRUMP INTERNATIONAL GOLF CLUB DUBAI

AKOYA
DUBAILAND



Building Name	Location	Total Unit of Elevators & Escalators	Capacity (kg)	No. of Floors/ Stops	Cabin Size	Speed mps	Lift Details
Trump International Golf Club	Dubai	3 Units	630 Kgs	3/3	1000 x 1200	1.0	1 Passenger
			630 Kgs	3/3	1100 x 1400	1.0	1 Passenger
			630 Kgs	3/3	1000 x 1800	1.0	1 Passenger

RTA HEADQUARTERS AL GARHOUD



Building Name	Location	Total Unit of Elevators & Escalators	Capacity (kg)	No. of Floors/ Stops	Cabin Size	Speed mps	Lift Details
RTA Headquarters	Dubai	24 Units	1150 Kgs	13/13	1700 x 1500	1.75	18 Passenger
			1350 Kgs	13/13	1800 x 1550	1.75	2 Passenger
			9000 Persons/hr	-	-	-	4 Escalators



FIRST GULF BANK
JUMEIRAH LAKES TOWERS

Building Name	Location	Total Unit of Elevators & Escalators	Capacity (kg)	No. of Floors/ Stops	Cabin Size	Speed mps	Lift Details
Jumeirah Bay Towers (Ferst Gulf Bank)	Dubai	19 Units	1000 Kgs	49/49	1600 x 1350	3.0	17 Passenger
			1500 Kgs	50/50	2000 x 1700	3.0	2 Passenger

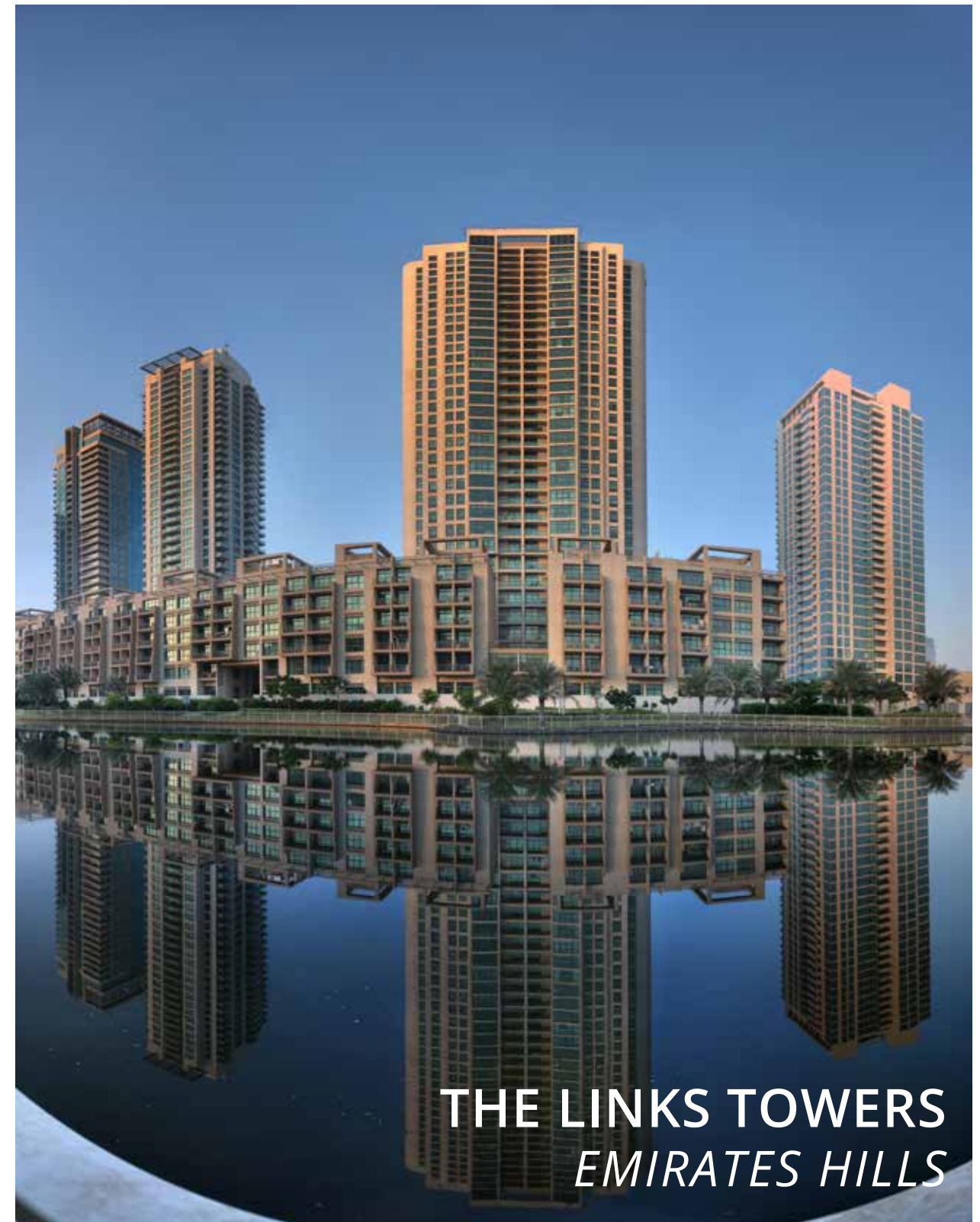

THE LINKS TOWERS
EMIRATES HILLS

Building Name	Location	Total Unit of Elevators & Escalators	Capacity (kg)	No. of Floors/ Stops	Cabin Size	Speed mps	Lift Details
The Links Towers	Dubai	12 Units	1000 Kgs	37/37	1800 x 1400	2.5	4 Passenger
			1350 Kgs	37/37	1800 x 1400	2.5	2 Passenger
			1000 Kgs	7/7	1500 x 1450	1.0	2 Passenger
			1000 Kgs	8/8	1500 x 1550	2.5	4 Passenger

HILTON GARDEN INN JADAF



Building Name	Location	Total Unit of Elevators & Escalators	Capacity (kg)	No. of Floors/ Stops	Cabin Size	Speed mps	Lift Details
Hilton Garden Inn	Dubai	6 Units	1000 Kgs	18/18	1600 x 1500	2.50	4 Passenger
			1350 Kgs	18/18	1600 x 1800	1.75	2 Service

MAJESTIC TOWER



Building Name	Location	Total Unit of Elevators & Escalators	Capacity (kg)	No. of Floors/ Stops	Cabin Size	Speed mps	Lift Details
Majestic tower	Sharjah	35 Units	1200 Kgs	52/52	1600 x 1700	4.0	1 Passenger
			1000 Kgs	5/5	1600 x 1500	4.0	2 Passenger
			1000 Kgs	42/42	1600 x 1500	4.0	2 Passenger
			300 Kgs	2/2	900 x 1170	0.5	30 Home

POLO RESIDENCES NAD AL SHEEBA



Building Name	Location	Total Unit of Elevators & Escalators	Capacity (kg)	No. of Floors/ Stops	Cabin Size	Speed mps	Lift Details
Polo Residences	Dubai	58 Units	900 Kgs	5/5	1350 x 1600	1.0	58 Passenger

FRESH FRUIT COMPANY AL AWEER



Building Name	Location	Total Unit of Elevators & Escalators	Capacity (kg)	No. of Floors/ Stops	Cabin Size	Speed mps	Lift Details
Fresh Fruit Company	Dubai	3 Units	600 Kgs	5/5	1400 x 1100	1.0	3 Passenger

CONCORDE HOTEL FUJAIRAH



Building Name	Location	Total Unit of Elevators & Escalators	Capacity (kg)	No. of Floors/ Stops	Cabin Size	Speed mps	Lift Details
Concorde Hotel Fujairah	Fujairah	12 Units	750 Kgs	20/20	1300 x 1600	1.75	4 Panoramic
			750 Kgs	20/20	1400 x 1350	1.75	3 Passenger
			750 Kgs	13/13	1400 x 1350	1.75	1 Passenger
			1000 Kgs	-	-	-	4 Escalators

CONQUEROR TOWER



Building Name	Location	Total Unit of Elevators & Escalators	Capacity (kg)	No. of Floors/ Stops	Cabin Size	Speed mps	Lift Details
Conqueror Tower	Ajman	2 Units	1000 Kgs	32/32	1300 x 1600	1.75	2 Panoramic

AL BURJ



Building Name	Location	Total Unit of Elevators & Escalators	Capacity (kg)	No. of Floors/ Stops	Cabin Size	Speed mps	Lift Details
Al Burj Tower	Sharjah	3 Units	900 Kgs	27/27	1400 x 1600	2.5	1 Passenger
			1000 Kgs	27/27	1500 x 1600	2.5	1 Passenger
			1000 Kgs	27/27	1500 x 1600	2.5	1 Escalator

CONCORDE TOWER DUBAI MEDIA CITY

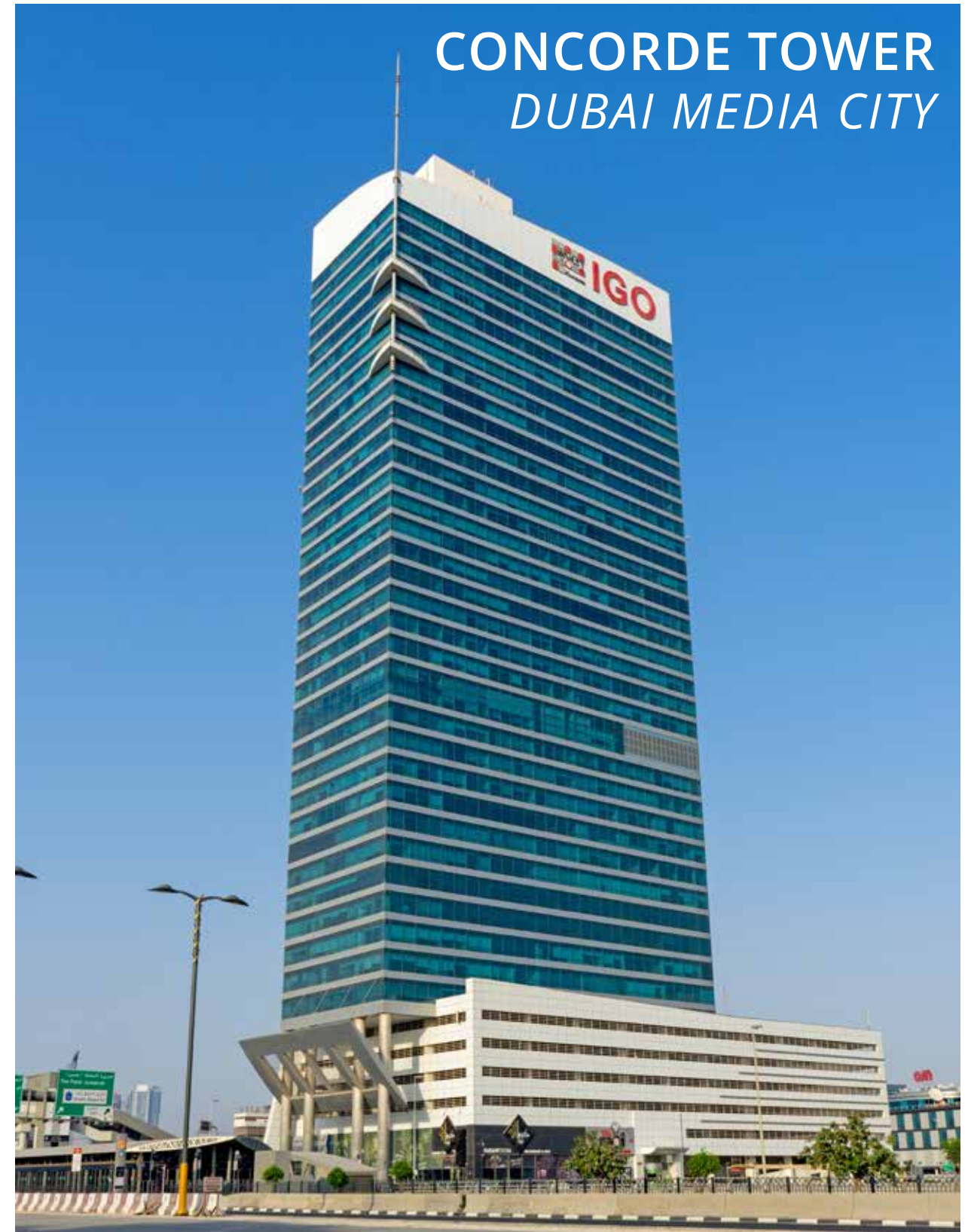

Building Name	Location	Total Unit of Elevators & Escalators	Capacity (kg)	No. of Floors/ Stops	Cabin Size	Speed mps	Lift Details
Concorde Tower	Dubai	6 Units	1000 Kgs	43/43	1600 x 1500	4.0	6 Passenger

AL ATTAR TOWER DEIRA



Building Name	Location	Total Unit of Elevators & Escalators	Capacity (kg)	No. of Floors/ Stops	Cabin Size	Speed mps	Lift Details
Al Attar Tower	Dubai	2 Units	900 Kgs	20/20	1600 x 1450	1.75	2 Panoramic

AL RIGGA PALACE DEIRA



Building Name	Location	Total Unit of Elevators & Escalators	Capacity (kg)	No. of Floors/ Stops	Cabin Size	Speed mps	Lift Details
The Rigga Palace	Dubai	5 Units	750 Kgs	15/15	1400 x 1500	1.5	2 Passenger
			750 Kgs	15/15	1600 x 1200	1.5	1 Passenger
			900 Person/hr	2	-	-	2 Escalators



KAPPA ACCA 3

DUBAI SOUTH

Building Name	Location	Total Unit of Elevators & Escalators	Capacity (kg)	No. of Floors/ Stops	Cabin Size	Speed mps	Lift Details
Kappa Acca 3	Dubai	2 Units	1000 Kgs	7/7	1600 x 1500	1.5	2 Passenger



KAPPA ACCA 5

Building Name	Location	Total Unit of Elevators & Escalators	Capacity (kg)	No. of Floors/ Stops	Cabin Size	Speed mps	Lift Details
Kappa Acca 5	Dubai	2 Units	1000 Kgs	7/7	1600 x 1500	1.5	2 Passenger



KAPPA ACCA 4

Building Name	Location	Total Unit of Elevators & Escalators	Capacity (kg)	No. of Floors/ Stops	Cabin Size	Speed mps	Lift Details
Kappa Acca 4	Dubai	2 Units	1000 Kgs	7/7	1600 x 1500	1.5	2 Passenger



KAPPA ACCA 6

Building Name	Location	Total Unit of Elevators & Escalators	Capacity (kg)	No. of Floors/ Stops	Cabin Size	Speed mps	Lift Details
Kappa Acca 6	Dubai	2 Units	1000 Kgs	7/7	1600 x 1500	1.5	2 Passenger

GARHOUD VIEW

DEIRA



Building Name	Location	Total Unit of Elevators & Escalators	Capacity (kg)	No. of Floors/ Stops	Cabin Size	Speed mps	Lift Details
Garhoud View	Dubai	5 Units	750 Kgs 1000 Kgs	13/13 4/4	1400 x 1350 1600 x 1350	1.75 1.0	4 Passenger 1 Passenger

KAPPA ACCA 1

INTERNATIONAL CITY



Building Name	Location	Total Unit of Elevators & Escalators	Capacity (kg)	No. of Floors/ Stops	Cabin Size	Speed mps	Lift Details
Kappa Acca 1	Dubai	2 Units	1150 Kgs	10/10	1700 x 1600	1.75	2 Passenger

GRAND CAFE BOULEVARD THE DUBAI MALL OPPOSITE THE ADDRESS HOTEL

Building Name	Grand Cafe Boulevard
Location	Dubai
Total Unit of Elevators & Escalators	2 Units
Capacity (kg)	1000/900 Kgs
No. of Floors/ Stops	3/3
Cabin Size	900 x 2100
Speed mps	1.0
Lift Details	2 Passenger

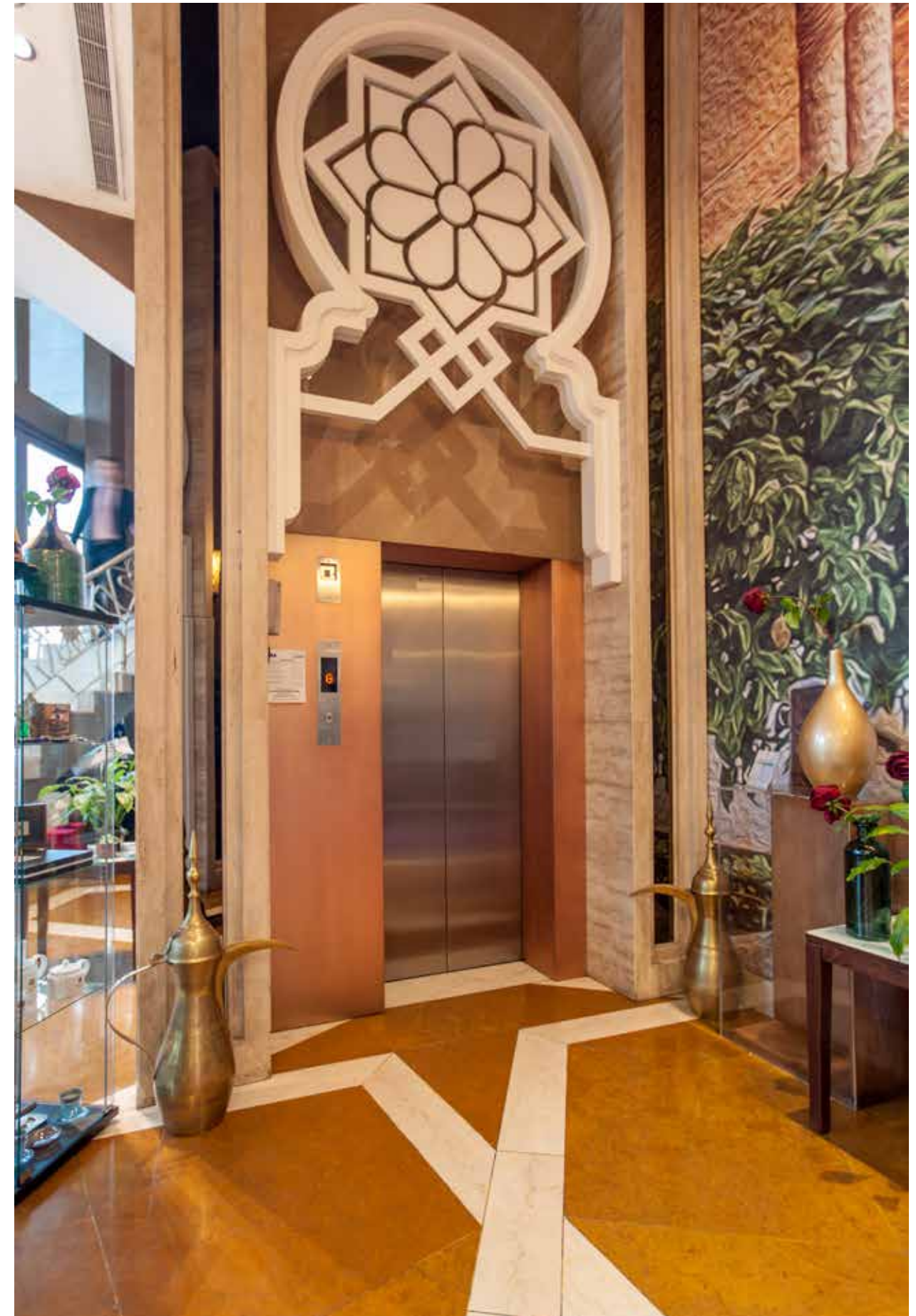

ASCOT HOTEL *BUR DUBAI*



ROYAL ASCOT HOTEL *BUR DUBAI*



Building Name	Location	Total Unit of Elevators & Escalators	Capacity (kg)	No. of Floors/ Stops	Cabin Size	Speed mps	Lift Details
Ascot Hotel	Dubai	4 Units	450 Kgs	7/7	1400 x 1000	1.5	2 Passenger
			450 Kgs	8/8	800 x 1100	1.0	2 Service

Building Name	Location	Total Unit of Elevators & Escalators	Capacity (kg)	No. of Floors/ Stops	Cabin Size	Speed mps	Lift Details
Royal Ascot Hotel	Dubai	5 Units	750 Kgs	13/13	1600 x 1250	1.5	4 Passenger
			750 Kgs	13/13	1400 x 1250	1.5	1 Service



BEST WESTERN HOTEL
DEIRA

Building Name	Location	Total Unit of Elevators & Escalators	Capacity (kg)	No. of Floors/ Stops	Cabin Size	Speed mps	Lift Details
Best Western Hotel	Dubai	7 Units	1200 Kgs	19/19	1600 x 1600	1.75	4 Panoramic
			1600 Kgs	21/21	1100 x 2100	1.75	1 Service
			5000 Kgs	3/3	2250 x 1800	0.50	2 Car



SEA VIEW HOTEL BUR DUBAI



Building Name	Location	Total Unit of Elevators & Escalators	Capacity (kg)	No. of Floors/ Stops	Cabin Size	Speed mps	Lift Details
Sea View Hotel	Dubai	8 Units	1000 Kgs	10/10	1400 x 1850	1.25	2 Panoramic
			600 Kgs	12/12	1400 x 1100	1.75	2 Passenger
			3500 Kgs	4/4	3000 x 5800	0.50	2 Car

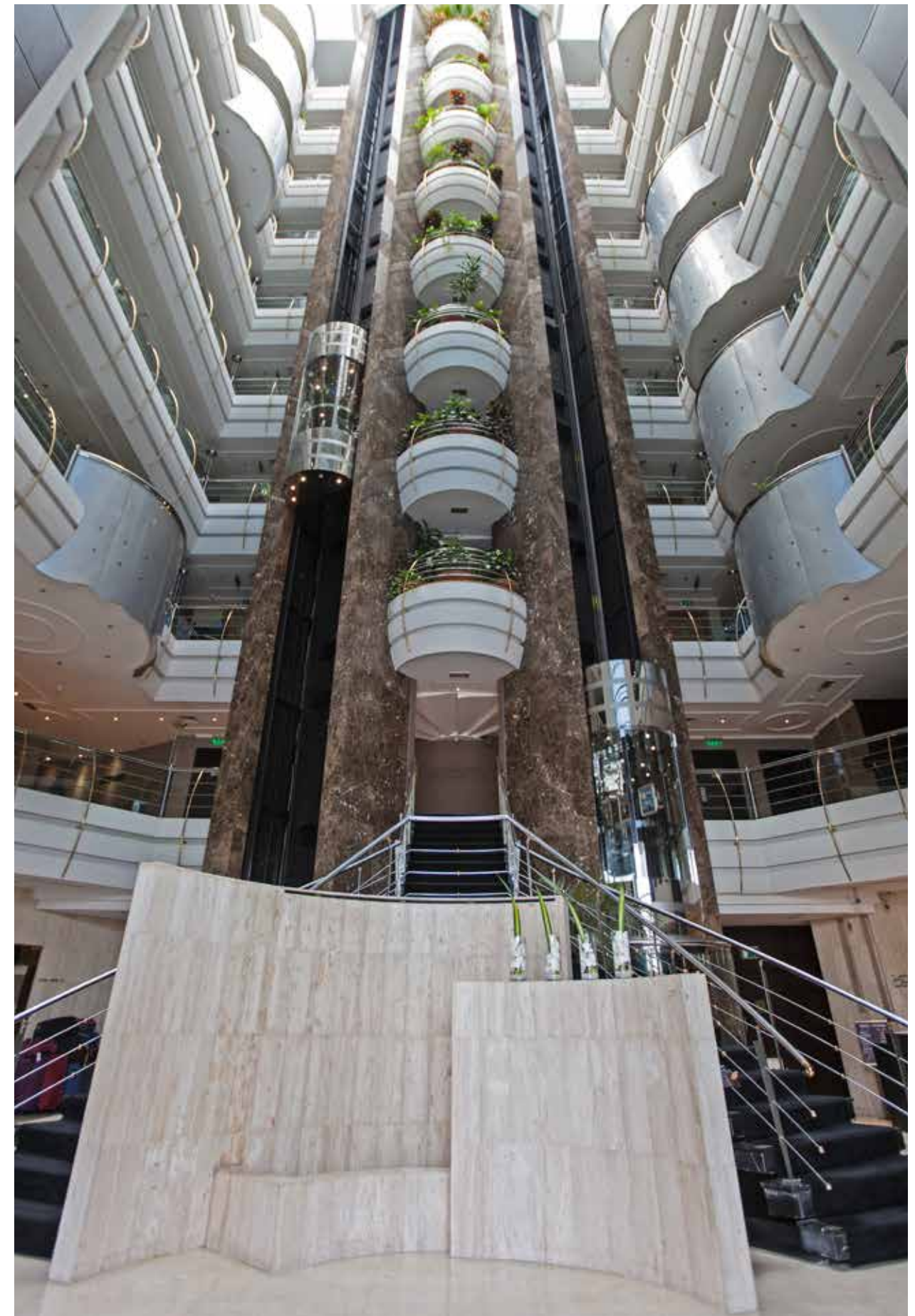

MELIA HOTEL

BUR DUBAI



Building Name	Location	Total Unit of Elevators & Escalators	Capacity (kg)	No. of Floors/ Stops	Cabin Size	Speed mps	Lift Details
Melia hotel	Dubai	10 Units	750 Kgs	8/8	1400 x 1600	1.75	3 Panoramic
			750 Kgs	4/4	1400 x 1600	1.0	2 Passenger
			900 Kgs	10/10	1100 x 1900	1.75	1 Service
			300 Kgs	10/10	1000 x 900	1.75	1 Service
			1150 Kgs	8/8	1800 x 1400	1.0	1 Service
			300 Kgs	2/2	900 x 1170	0.5	2 Home

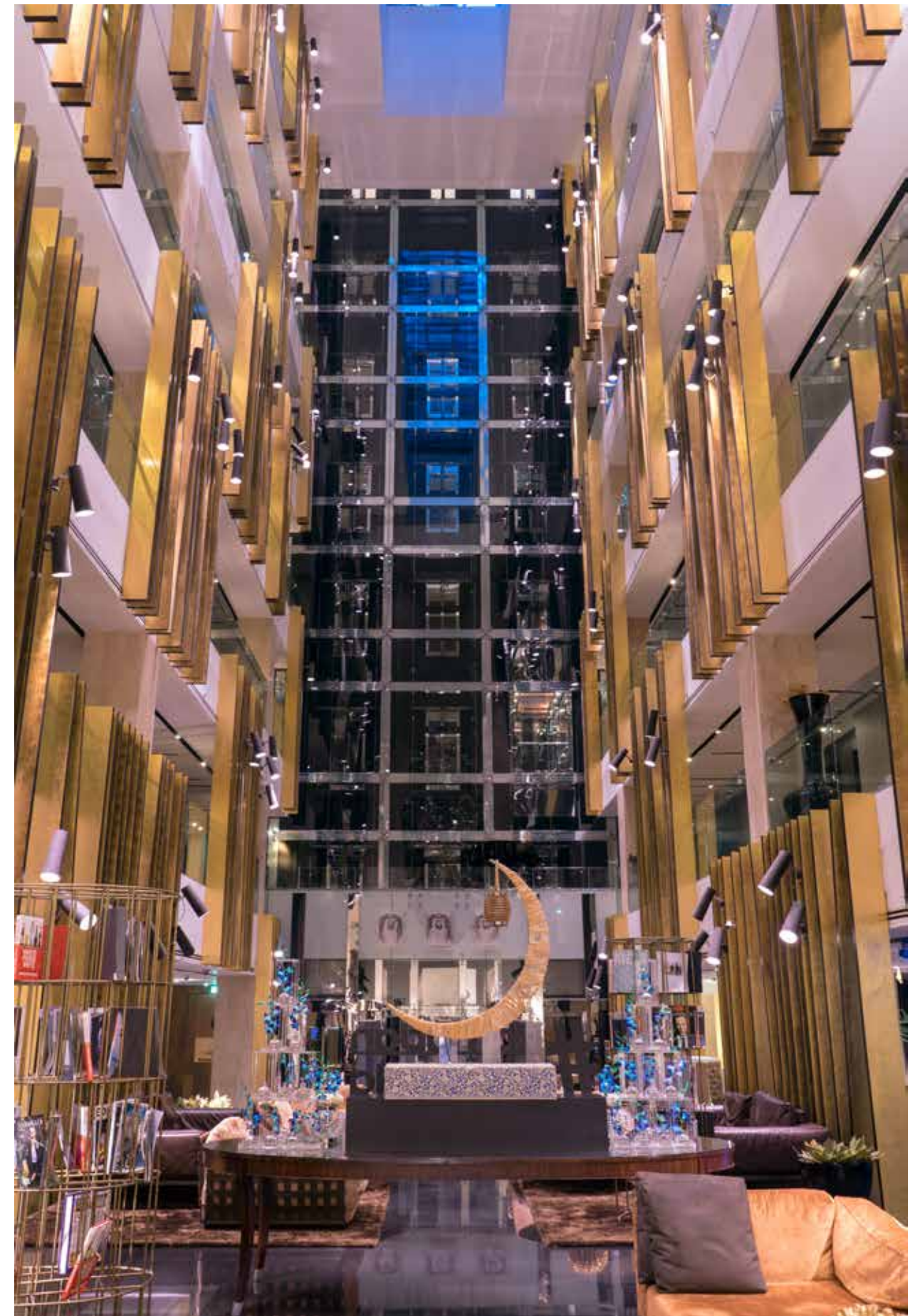

TOWN CENTRE

JUMEIRAH



Building Name	Location	Total Unit of Elevators & Escalators	Capacity (kg)	No. of Floors/ Stops	Cabin Size	Speed mps	Lift Details
Town Centre	Dubai	6 Units	1350 Kgs	3/3	1780 x 1950	0.5	1 Panoramic
			1000 Kgs	3/3	1100 x 2100	0.5	1 Passenger
			9000 Persons/hr	4			4 Escalators

NESTLE MIDDLE EAST MANUFACTURING LLC DUBAI WORLD CENTRAL



Building Name	Location	Total Unit of Elevators & Escalators	Capacity (kg)	No. of Floors/ Stops	Cabin Size	Speed mps	Lift Details
Nestlé Middle East	Dubai	6 Units	1000 Kgs	2/2	1100 x 2100	1.0	1 Passenger
			630 Kgs	2/2	1100 x 1400	1.0	1 Passenger
			2500 Kgs	5/5	1800 x 2700	1.0	4 Service

DUBAI AUTISM CENTRE

BUR DUBAI



Building Name	Location	Total Unit of Elevators & Escalators	Capacity (kg)	No. of Floors/ Stops	Cabin Size	Speed mps	Lift Details
Dubai Autism Centre	Dubai	6 Units	1000 Kgs	2/2	1100 x 1900	1.0	2 Passenger
			750 Kgs	4/4	1400 x 1250	1.0	1 Passenger
			750 Kgs	5/5	1400 x 1250	1.0	1 Passenger
			630 Kgs	3/3	1400 x 1100	1.0	2 Passenger

AL SONDOS REAL ESTATE RESIDENTIAL BLDGS *DUBAI WORLD CENTRAL*



Building Name	Location	Total Unit of Elevators & Escalators	Capacity (kg)	No. of Floors/ Stops	Cabin Size	Speed mps	Lift Details
Al Sondos Real Estate	Dubai	11 Units	1000 Kgs	5/5	1500 x 1600	1.0	6 Passenger
			1000 Kgs	7/7	1500 x 1600	1.0	3 Passenger
			1000 Kgs	15/15	1400 x 1700	1.75	2 Passenger

AL SONDOS REAL ESTATE RESIDENTIAL BLDGS DUBAI WORLD CENTRAL



Building Name	Location	Total Unit of Elevators & Escalators	Capacity (kg)	No. of Floors/ Stops	Cabin Size	Speed mps	Lift Details
Al Sondos Real Estate	Dubai	11 Units	1000 Kgs	5/5	1500 x 1600	1.0	6 Passenger
			1000 Kgs	7/7	1500 x 1600	1.0	3 Passenger
			1000 Kgs	15/15	1400 x 1700	1.75	2 Passenger

ROYAL ASCOT HOTEL APARTMENT BUR DUBAI



Building Name	Location	Total Unit of Elevators & Escalators	Capacity (kg)	No. of Floors/ Stops	Cabin Size	Speed mps	Lift Details
Royal Ascot Hotel Apartment	Dubai	6 Units	750 Kgs	13/13	1400 x 1350	1.75	4 Passenger
			750 Kgs	13/13	1600 x 1250	1.75	1 Service
			200 Kgs	2/2	1200 x 1200	0.40	1 Dumbwaiter

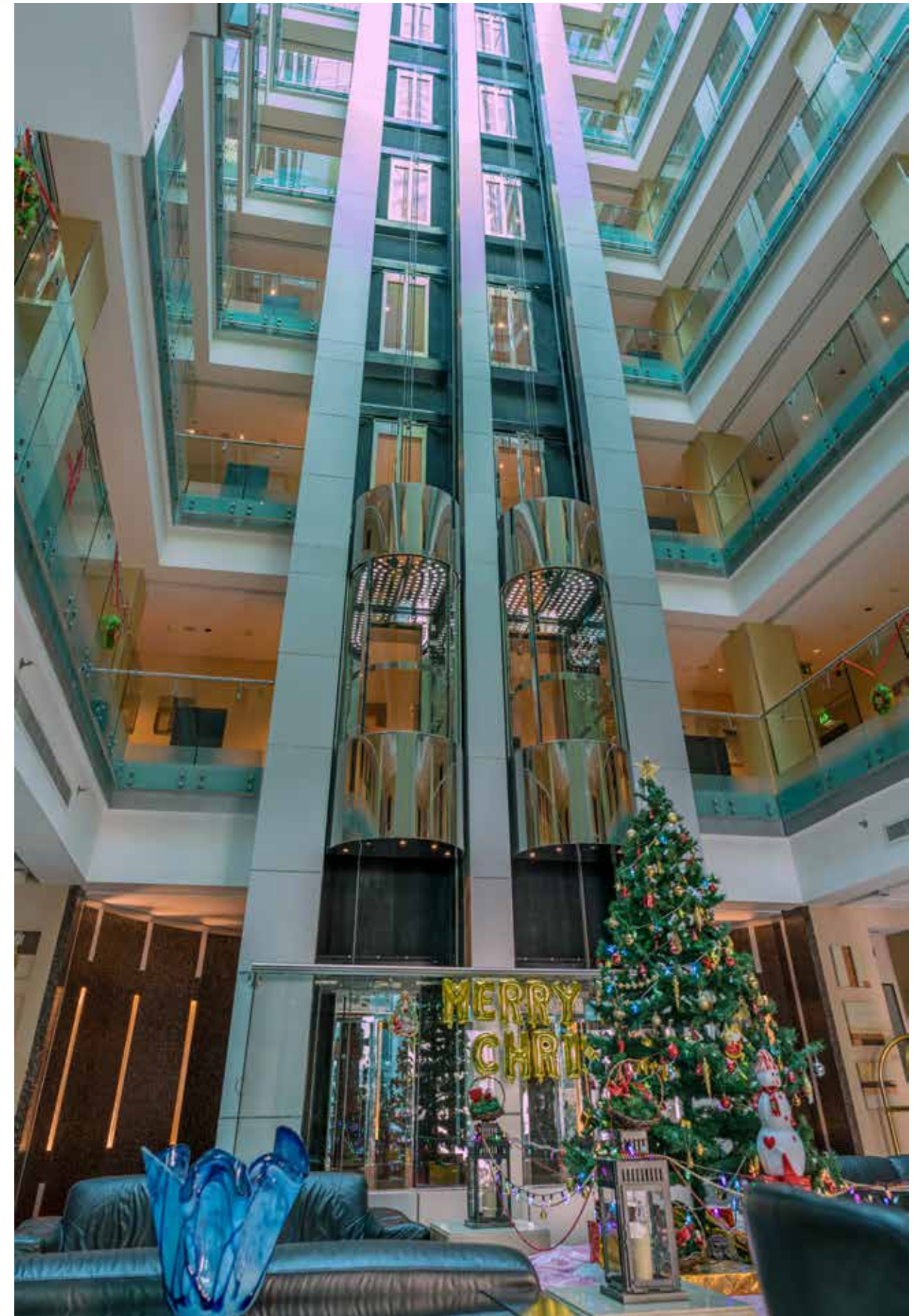



CANADIAN SPECIALIST HOSPITAL DEIRA

Building Name	Location	Total Unit of Elevators & Escalators	Capacity (kg)	No. of Floors/ Stops	Cabin Size	Speed mps	Lift Details
Canadian Specialist Hospital	Dubai	6 Units	1000 Kgs	7/7	1700 x 3000	1.0	2 Bed
			750 Kgs	8/8	1000 x 1800	1.5	2 Service
			750 Kgs	9/9	1400 x 1250	1.5	2 Passenger

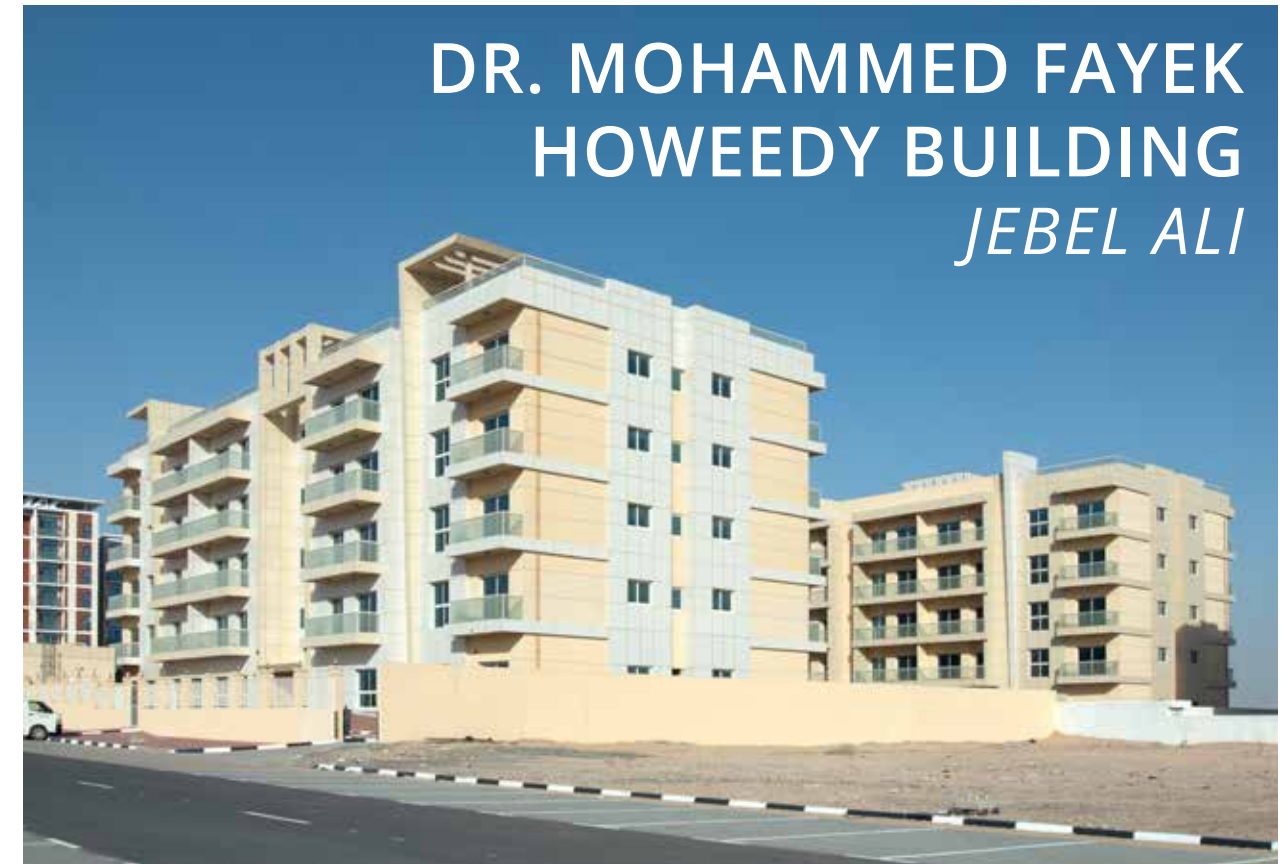

DR. MOHAMMED FAYEK HOWEDY BUILDING JEBEL ALI



Building Name	Location	Total Unit of Elevators & Escalators	Capacity (kg)	No. of Floors/ Stops	Cabin Size	Speed mps	Lift Details
Dr. Mohammed Fayek Howedy Building RA 16 (Khamas Group Project 2)	Dubai	2 Units	1150 Kgs	6/6	1350 x 1800	1.0	2 Passenger

OPAL IV BUR DUBAI



Building Name	Location	Total Unit of Elevators & Escalators	Capacity (kg)	No. of Floors/ Stops	Cabin Size	Speed mps	Lift Details
Opal 4	Dubai	2 Units	750 Kgs	9/9	1400 x 1250	1.0	2 Passenger

OPAL V BUR DUBAI



Building Name	Location	Total Unit of Elevators & Escalators	Capacity (kg)	No. of Floors/ Stops	Cabin Size	Speed mps	Lift Details
Opal 5	Dubai	2 Units	600 Kgs	9/9	1400 x 1100	1.5	2 Passenger

LOTUS GRAND HOTEL APARTMENTS BUR DUBAI



Building Name	Location	Total Unit of Elevators & Escalators	Capacity (kg)	No. of Floors/ Stops	Cabin Size	Speed mps	Lift Details
Lotus Grand Hotel Apartments	Dubai	10 Units	750 Kgs	9/9	1400 x 1350	1.75	2 Panoramic
			750 Kgs	9/9	1400 x 1350	1.75	7 Passenger
			750 Kgs	9/9	1400 x 1350	1.75	1 Service



BAIT AL JABAL BUR DUBAI



Building Name	Location	Total Unit of Elevators & Escalators	Capacity (kg)	No. of Floors/ Stops	Cabin Size	Speed mps	Lift Details
Bait Al Jabal	Dubai	2 Units	550 Kgs	8/8	1400 x 1030	1	2 Passenger

MUSTAFAWI BUILDING



Building Name	Location	Total Unit of Elevators & Escalators	Capacity (kg)	No. of Floors/ Stops	Cabin Size	Speed mps	Lift Details
Mustafawi Building	Dubai	2 Units	600 Kgs	10/10	1300 x 1200	1.5	2 Passenger

AL TAHER CENTER



Building Name	Location	Total Unit of Elevators & Escalators	Capacity (kg)	No. of Floors/ Stops	Cabin Size	Speed mps	Lift Details
Al Taher Center	Dubai	3 Units	750 Kgs	12/12	1400 x 1250	1.75	2 Passenger
			750 Kgs	10/10	1400 x 1250	1.75	1 Passenger

KHAMAS BUILDING PROJECT 1 A DUBAI WORLD CENTRAL



Building Name	Location	Total Unit of Elevators & Escalators	Capacity (kg)	No. of Floors/ Stops	Cabin Size	Speed mps	Lift Details
Khamas Buldg 1A	Dubai	2 Units	1000 Kgs	7/7	1600 x 1500	1.25	2 Passenger

GRAND CENTRALE SHOPPING MALL



Building Name	Location	Total Unit of Elevators & Escalators	Capacity (kg)	No. of Floors/ Stops	Cabin Size	Speed mps	Lift Details
Grand Centrale	Ajman	7 Units	750 Kgs	3/3	800 x 2100	1.0	2 Passenger
			1000 Kgs	3/3	1600 x 1500	1.0	1 Passenger
			-	-	-	-	4 Escalators

KHAMAS BUILDING PROJECT 1 B DUBAI WORLD CENTRAL



Building Name	Location	Total Unit of Elevators & Escalators	Capacity (kg)	No. of Floors/ Stops	Cabin Size	Speed mps	Lift Details
Khamas Buldg 1B	Dubai	2 Units	1000 Kgs	7/7	1600 x 1500	1.25	2 Passenger

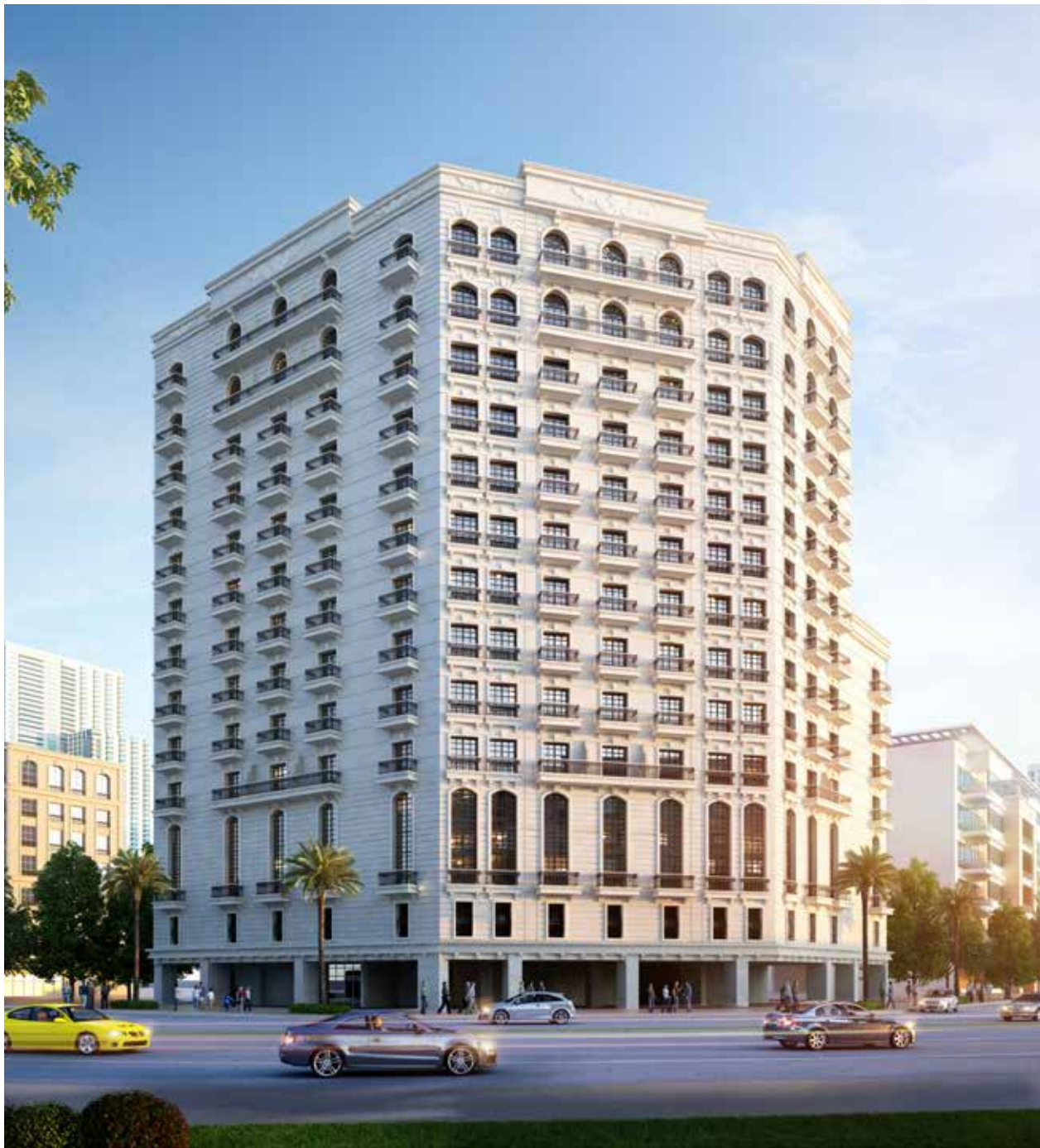

KAPPA ACCA 2 WADI AL SAFA-5

Building Name	Location	Total Unit of Elevators & Escalators	Capacity (kg)	No. of Floors/ Stops	Cabin Size	Speed mps	Lift Details
Kappa Acca 2	Dubai	6 Units	1150 Kgs	17/17	1800 x 1600	1.75	6 Passenger

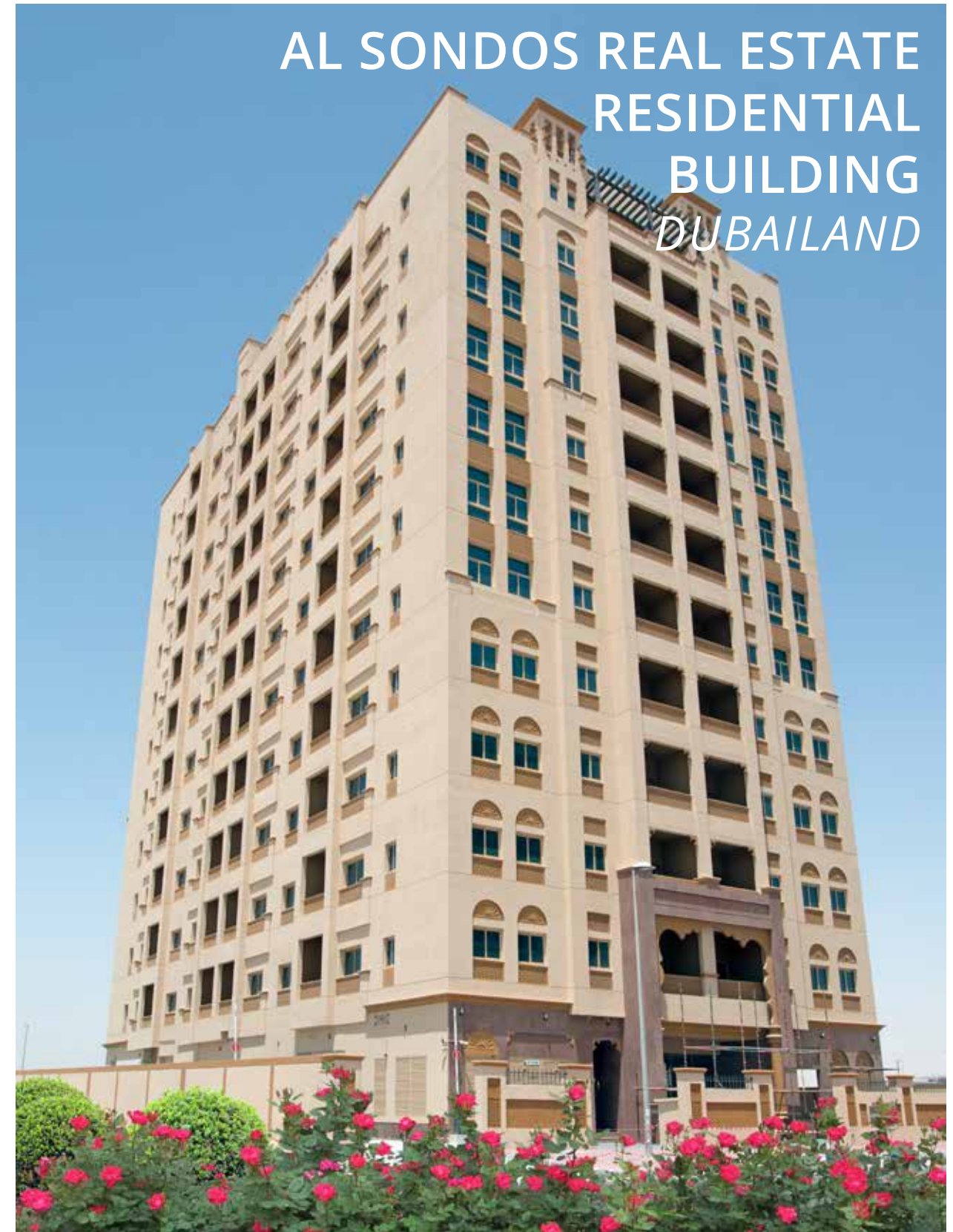

AL SONDOS REAL ESTATE RESIDENTIAL BUILDING DUBAILAND

Building Name	Location	Total Unit of Elevators & Escalators	Capacity (kg)	No. of Floors/ Stops	Cabin Size	Speed mps	Lift Details
Dubailand Residential Building (RC-B-23) by Al Sondos Real Estate	Dubai	4 Units	1000 Kgs 1150 Kgs	15/15 15/15	1400 x 1700 1600 x 1700	1.75 1.75	3 Passenger 1 Service

SARA TOWER



Building Name	Location	Total Unit of Elevators & Escalators	Capacity (kg)	No. of Floors/ Stops	Cabin Size	Speed mps	Lift Details
Sara Tower	Sharjah	4 Units	1000 Kgs	32/32	1500 x 1920	2.5	2 Passenger
			1000 Kgs	32/32	1150 x 1450	2.5	2 Passenger

AL TAWOON TOWER



Building Name	Location	Total Unit of Elevators & Escalators	Capacity (kg)	No. of Floors/ Stops	Cabin Size	Speed mps	Lift Details
Al Towoon Tower	Sharjah	3 Units	750 Kgs	26/26	1150 x 1350	1.75	3 Passenger

OASIS TOWER



Building Name	Location	Total Unit of Elevators & Escalators	Capacity (kg)	No. of Floors/ Stops	Cabin Size	Speed mps	Lift Details
Oasis Tower	Sharjah	3 Units	900 Kgs	16/16	1400 x 1550	1.75	3 Passenger

AZIZ TOWER



Building Name	Location	Total Unit of Elevators & Escalators	Capacity (kg)	No. of Floors/ Stops	Cabin Size	Speed mps	Lift Details
Aziz Tower	Sharjah	4 Units	750 Kgs	18/18	1400 x 1350	1.75	4 Passenger

HALA BUILDING



Building Name	Location	Total Unit of Elevators & Escalators	Capacity (kg)	No. of Floors/ Stops	Cabin Size	Speed mps	Lift Details
Hala Building	Ajman	2 Units	1000 Kgs	18/18	1600 x 1500	1.75	2 Passenger

YOUSEF IBRAHIM BUILDING



Building Name	Location	Total Unit of Elevators & Escalators	Capacity (kg)	No. of Floors/ Stops	Cabin Size	Speed mps	Lift Details
Yousef Ibrahim Bldg.	Ajman	2 Units	600 Kgs	14/14	1400 x 1100	1.0	2 Passenger



APARTMENT BUILDINGS AJMAN

Building Name	Apartment Buildings Ajman
Location	Ajman
Total Unit of Elevators & Escalators	14 Units
Capacity (kg)	600 Kgs
No. of Floors/ Stops	8/8
Cabin Size	1400 x 1000
Speed mps	1.50
Lift Details	14 Passenger



LILY TOWER



Building Name	Location	Total Unit of Elevators & Escalators	Capacity (kg)	No. of Floors/ Stops	Cabin Size	Speed mps	Lift Details
Lily Tower	Sharjah	3 Units	750 Kgs	18/18	1400 x 1350	1.75	2 Passenger
			1000 Kgs	18/18	1600 x 1500	1.75	1 Passenger

DIA
DULAILA INTERNATIONAL
PROJECTS

PASSENGER ELEVATORS

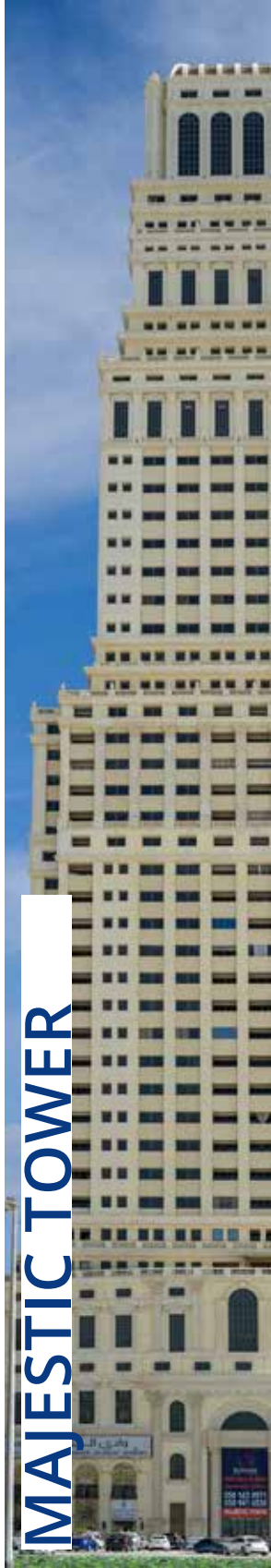

PANORAMIC ELEVATORS

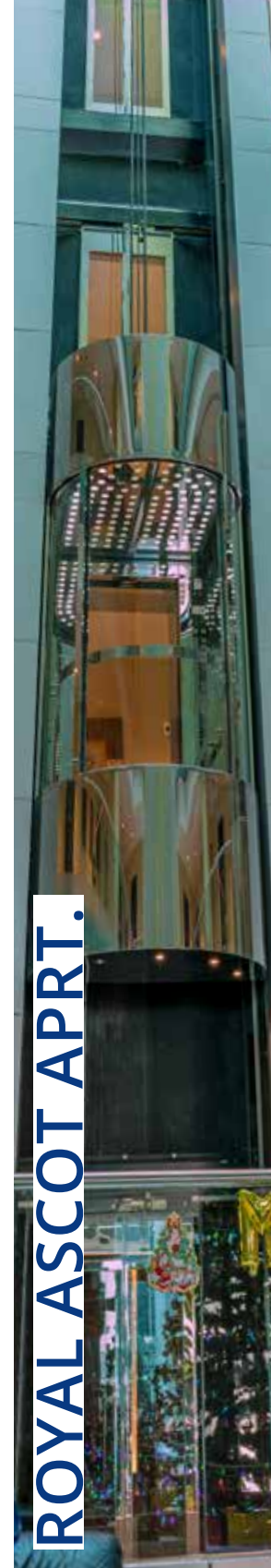

PROJECTS IN DUBAI

Project No	Client Name	Project Details
KH 1	Mariam Batool	G+8
KH 2	Fortune Hotel Apts.	G+7
KH 3	Halima Hotel (Arif Castle)	G+M+7+R
KH 4	Haji Belluz	G+M+3
KH 5	Castle Gate	G+7
KH 6	Jormand Hotel Apt.	B+G+7
KH 7	Princess Hotel	B+G+M+4
KH 9	Khalifa Al Tajir (Anna Palace)	G+1
KH 13	Gulf Star	G+3
KH 14	Al Khayath Real Estate	G+1
KH 15	Al Khayath Bldg.	G+M+2
KH 8	Buset Contracting	G+7
KH 17	Abdul Razak (Al Arif)	G+M+3
KH 19	Dar Al Sondos Hotel Apt.	B+G+7+R
KH 21	Al Shaali	G+M+3
KH 23	Green II Bldg. (Ali Hamid Al Zabi)	G+3
KH 24	Abdul Raj Wali	G+1
KH 26	Abu Hamed Real Estate	G+4
KTE 1	Waqf Riza Al Hami	G+M+3
KH 28	Abdulla Abdul Rehman Sharafi	G+3
KH 29 A/B	Mohd. Atiq Abdulla Bin Saifan	G+M+4
KTE 2	Khalifa Al Tajir (Seema Hotel)	G+M+3
KTE 9	Arif & Bintoak	G+3
KTE 11	Khalid Rashid Shabeb	G+3
KTE 12	Sharaffudin	G+1
KTE 15	Iranian Hospital Staff Accom.	G+3
KTE 17	Shopping Centre Jumeirah	B+G+1
KH 32	Shopping Centre Jumeirah	B+G+1
KTE 18	Maimoona	G+4
KTE 19	Opel 4	B+G+7
KTE 22	Al Qamish	G+M+2
KTE 23	Shopping Centre at Jumeirah	B+G+1
KTE 24	Opel 5	B+G+7
KTE 27	Obaidulla Contg.	G+7
KTE 28	Zarooni (Transemirates)	G+M+3
KTE 33	Rashid Khalid Bu Haleeba	G+3
KTE 35	Ahmed Bu Haleeba	G+4

Project No	Client Name	Project Details
KTE 38	Police Station	G+1
KTE 41	ASCON (Khamis Al Haj)	G+M+2
KTE 44	Hasan Al Kharaaji (Kalki)	G+M+2
KTE 46	OPEL 6 (Hotel Bldg)	3B+G+M+7
KTE 53	Iranian Hospital (Bed lift)	G+3
KTE 54	Mohd. Ahli (Const. & Bldg.Engg)	G+M+2
KTE 56	Makeyah (Saleh Constructions)	B+G+M+3
KTE 58	Mohd. Abdulla Al Qaz	G+M+8
KTE 59	Car Park (Transemirates)	G+5
KTE 60	Khyber Restaurant	G+M+5
KTE 62	Khalifa Saif (Al Nekhreh)	B+G+7+R
KTE 64	Bu Haleeba	G+3
KTE 75	Khalid Al Attar (Al Shafar Gen. Contg)	3B+G+16
KTE 77	Abdul Rahim Al Khateeb (Obaidulla)	G+M+4
KTE 78	Ali Al Banna (Byblos Contg.)	G+3
KTE 79	Abdul Rahim Mohd. Al Zarooni (Transemirates)	G+6
KTE 80	Yacoub Yousef Latif Al	G+1
KTE 82	Khalid Ali Bu Haleeba	G+3
KTE 85	Sharifa Salem Habib (OST Constn.)	G+4
KTE 88	Mohd. Bu Haleeba (Bu Haleeba)	G+4+R
KTE 89	Mohd. Salmin (Obaidulla Contg.)	G+3
KTE 91	H.E. Sh. Zayed Saqer Al Naheyen (Bin Zayed Contracting)	G+7
KTE 95	Talib Jassim Abd. Al Hawaii (Al Mashriq Constn.)	G+4
KTE 105	Nasser Rashid Lootah	B+G+M+3
KTE 109	Hameed Suhail Al Khaily (Adnan Saff)	2B+G+M+16
KTE 111	Waqf Mataam Abdullah Al Baqali (Kalki Construction)	G+11
KTE 114	Sh. Salman Khalid Al Salman Al Sabah	2B+G+M+10
KTE 121	Development Board (M.S. Lootah)	G+M+2
KTE 122	Nestle Middle East (Bin Ladin)	G+1
KTE 123	Mohd. Mohd. Salmeen (Solanki Contg)	B+G+4
KTE 124	Aaisha Khalfan Majid (Civic Builders)	G+1
KTE 127	Obaid Juma Eid Al Muhairi (Al Qamish)	B+G+7
KTE 129	Waqf Mataam Abdullah Al Baqali (Kalki Construction)	G+1
KTE 130	Rafia Ahmed Saif (Nashwan Gen. Contg.)	G+1

Project No	Client Name	Project Details
KTE 131	SARCO	B+G+4
KTE 132	Govt. of Dubai (Buset Contracting)	G+2
KTE 145	Ahmed Abdul Ahmed Bin Rafia (Bu Haleeba)	G+3
KTE 146	Mohd. Saleh Awazi (Dubarch)	G+7
KTE 147	Abdulla Mohd. Abdulla (OST)	G+3
KTE 148	Yousef Abdul Al Qaz (Al Nadeem Contg.)	G+1
KTE 149	Salem Saeed Ghedayer (Al Habbai Contg.)	G+2
KTE 150	Maryam Ahmed Naser Lootah (Yousuf & Aman Cont)	G+1
KTE 151	Mohd. Taher Muhtadi (Kalki)	B+G+M+1
KTE 153	Shk. Soud Bin Saqer Al Qasmi (Yousuf & Aman Contg.)	G+1
KTE 154	Al Maya Lal's - LAMCY (Al Shafar)	G+M+3
KTE 158	Abdulla Ailan Thani (Al Qamish)	G+M+3+GYM
KTE 161	Sultan Ahmed Mohd. Lootah (M.S. Lootah Contg.)	G+4
KTE 162	Govt. of Dubai (Real Estate Dept.)	G+5
KTE 166	Abdul Aziz Al Majid	B+G+1
KTE 167	Development Board (M. S. Lootah)	G+2
KTE 168	Helal Salem Bin Taraf (Hi Art Con.)	B+G+1
KTE 169	Talib Jasim Abdullah (Al Mashriq)	G+7
KTE 170	Govt. of Dubai (Real Est. Dept.)	G+5
KTE 171	Sheika Mouza	G+1
KTE 177	Tala Contracting Est.	G+7
KTE 179	Sun Engineering & Contracting	G+1
KTE 180	ACT Construction (Development Board)	G+3
KTE 183	Hussain Jallally Pour	G+3+R
KTE 186	Abu Hail Contracting	B+G+M+3+R
KTE 187	SARCO	G+M+2
KTE 188	ACT Cont. (Development Board)	G+3+R
KTE 189	Intermass (Ali Moosa Hassan Al Raisi)	B+G+4
KTE 192	Buset Contracting	2B+G+7+HC
KTE 193	Al Tamir General Construction	G+4
KTE 195	Abdul Rahman Taher & Mr. Jassem	3B+G+M+7+R
KTE 196	Bader Khamas Villa (Ardo Cont.)	B+G+1
KTE 197	Al Muhairy Contracting	G+2
KTE 198	Suresh Khemaney (Archicon)	B+G+1
KTE 199	Abdul Razak Zarooni	B+G+3+GYM

Project No	Client Name	Project Details
KTE 200	Al Taamir General Contracting	B+G+7+R
KTE 201	Jayant Ganwani	B+G+1
KTE 208	Al Nadeem (Said Mohd. A. Al Qaz)	G+1
KTE 209	Al Shafar Intl. (Jamal M Al Muhairy)	G + 3
KTE 210	Transemirates (Abdul Rahim Zarooni)	2B+G+M+8+R
KTE 211	AB Building (Jassim Al Raisi)	B+G+7+R
KTE 214	AMB Building (Deepak Dhawan)	B+G+1+R
KTE 215	Al Mansouri 3B (Development Board)	G+3
KTE 218	Al Tala Contracting (Mohd Ibrahim)	G+1
KTE 219	Chirag Contracting (Nilesh Ved)	B+G+1
KTE 220	Khamas Group (United Aviation)	G+M+1
KTE 223	Khalid Nasser Al Razooqi	G+1
KTE 225	Buset Contracting	2B+G+M+4
KTE 226	OST Constructional Projects	B+G+1
KTE 227	Mustafa Abdul Raheem Mustafawi	G+1
KTE 231	Abu Hail Contg. (Ahmed Ali Abdulla)	B+G+12
KTE 232	Abu Hail Contg. (Ali Abdulla Mohd.)	G+4+R
KTE 234	Mohammed Hosari	G+1
KTE 236	Buset Contg. (Mohd. Rashid Buset)	2B+G+M+4+R
KTE 239	Mr. Yousuf Al Marzugi	G+1
KTE 242	A.B. Bldg. Contg. (Abdul Rahim)	B+G+7+R
KTE 243	CRC Co. (Fardan Ali Fardan)	2B+G+M+7+R
KTE 244	Dubai Nova Hotel	G+5
KTE 245	Team Eng. (Govt. Real Estate Dept)	B+G+M+3
KTE 246	Sumer Contg. (Abdulla M. Abdulla)	G+4
KTE 247	Al Ummah Contg. (Majid Thani Al Falassi)	G+3
KTE 248	Belhasa Eng. (Belhasa Intl. LLC)	G+3
KTE 255	Al Hashemi (Al Fardan Estate)	2B+G+M+8
KTE 256	Govt. of Dubai Real Estate Dept.	G+4
KTE 257	Bu Haleeba Cont. (Abdulla Ali Ham Bu Haleeba)	B+G+12
KTE 259	Al Kaitoob Bldg. (Mohd. Abdul Karim Abdul Hassan Zarooni)	G+M+4+GYM
KTE 260	Abdul Raheem Ahmed Al Attar	B+G+1+R
KTE 261	Al Karbash Contg. (Real Estate Dept.)	G+3
KTE 266	Zabeel Contg. (Humaid Sultan Bin Mowaiza)	G+4+R
KTE 267	Al Rashad Contg. (Development Board)	G+3
KTE 269	Al Kharbash Contg. (Govt. of Dubai)	G+3

Project No	Client Name	Project Details
KTE 270	Al Fara'a Gen. Cont. (Bader Khamas)	2B+G+7
KTE 272	S.S. Lootah Contg. (Sayed Al Taj)	G+4
KTE 274	Al Raad Contg. (Mariyam Khalfan)	G+4
KTE 275	MR Musabbah Salem Musabbah Bin Hamoodah Al Suwaidi	G+M+3
KTE 276	Al Shafar Contg. (Hamad Saeed Ejtbi)	G+3
KTE 277	Modern Contg. (Sheika Bint Eissa Al Khalifa)	G+12+GYM
KTE 279	Abraj Al Khaleej (Saliem Al Jabari)	G+1
KTE 280	Al Fara'a Cont.(Mohd. Saeed Ramdan Rafi)	2B+G+7
KTE 281	Ascot Hotel (Modernization)	
KTE 285	Govt. of Dubai (Shela Const.)	B + G + 3
KTE 293	M.B.C. (Mr. Juma Al Sayeq)	G+3
KTE 296	Herald Cont. Co. LLC	G+M+3
KTE 298	Al Basti & Mukati L.L.C. (Emaar Prop.)	2B+G+M+34
KTE 299	Al Umma Cont. (Mohd. Kahour Ahmed Saleh)	B+G+12
KTE 300	Al Huda Cont. (Mohd. Ali Juma)	2B+G+11
KTE 306	Ardo Contracting (Celle Com)	G+2
KTE 309	Abdul Rehman Abdul Khasem	G+2
KTE 314	Al Takamul Al Handasi Con. (M/s. Khadja Al Tayer)	B+G+8
KTE 316	Modern Building Contracting (Sheikh Louloa Bint Khalifa Bin Salman)	B+G+14
KTE 317	Al Habib Contracting (Essa Abdulla)	B+G+M+4
KTE 318	Sea View Hotel (Dumbwaiter)	G+M
KTE 319	Buset Contracting	B+G+7+R
KTE 321	Trancemirates Contracting (Hamad Suhail Al Khaili)	3B+G+5P+33+1HC
KTE 323	H.H. THE RULER'S COURT OF DUBAI	G+41+R
KTE 325	Eastern Contracting (Dubai Real Estate)	B+G+1
KTE 331	Al Hosnei Contracting	G+3
KTE 332	M/s. Ghada Bldg. Cont. (Mr. Al Sandos Group of Co's)	G+1
KTE 333	M/s. Delta Emirates Cont. (Mr. Manssor & Essa Ahmed Abdulla Abnna)	2B+G+14+GYM
KTE 335	M/s. Belhasa Engr. Cont. (M/s. First Gulf Bank)	3B+G+46
KTE 336	M/s. Team Engr. Cont.	2B+G+10+HC
KTE 337	M/s. Khamas Group of Co's (Mr. Khalid Mohd. Y.Bukhamas) Majestic Tower	G+6P+45
KTE 343	Mr. Rashed Mubarak Al Mumani	2B+G+4

Project No	Client Name	Project Details
KTE 346	M/s. Al Mersal Contg. (Abdul Rahim Mohd.) 14/02/2007 comm. Differs	G+M+4
KTE 357	Belhasa Engineering (Belhasa International)	3P+G+M+3+R
KTE 358	M/s. Transemirates (Govt. of Dubai Real Estate)	G+3
KTE 360	M/s. Khoury Contracting. (Mr. Ahmad Saeed Al Mulla)	G+M+3
KTE 361	Fabtech Contracting	G+1
KTE 369	M/s. Al Buhaira Contg. (Mr. Mohd. Saleh Ahmed & Mr. Mohd. Shereef)	B+G+M+3+R
KTE 370	M/s. Bu Haleeba Contracting	2B+G+10
KTE 374	Al Bin Zayed Contracting	G+3
KTE 375	Al Sayeed Contracting	G+4
KTE 382	OST Construction Project (Abdulla Abdul)	G+10+Gym
KTE 384	Mr. Ali Ahmed Al Huwadi	G+6+R
KTE 385	Al Tameer Gen. Contracting	B+G+8+HC
KTE 389	Real Estate Department	G+3
KTE 390	Mostafi Establishment	B+G+M+7
KTE 395	Al Tameer Gen. Contg. (Al Arab Contg.)	B+G+5
KTE 397	Dubai Tower (Arkitektnik)	G+SER+20
KTE 401	Al Shafar National Contracting	G+P+3
KTE 403	Bu Haleeba Contracting	G+P+3
KTE 413	Al Rayan Contracting	2B+G+13+GYM
KTE 420	Rotana Contracting (Mr. Abdul Kharim Khamas)	G+5
KTE 423	Kavari Gen. Contracting Co. LLC	G+17+R
KTE 428	Bu Haleeba Contracting (G+M Grand Service)	G+1
KTE 429	Al Tariq Contracting	G+4
KTE 431	Hearld Contracting	3B+G+8
KTE 433	M.B.C. Mr. Yousef Al Ahali	2B+G+12+GYM
KTE 435	Park Star Bldg Material (DIP)	G+4
KTE 442	Iranian Hospital	G+2
KTE 446	Ardo Int'l Contracting	2B+G+5
KTE 450	Infinty Concept (Dumbwaiter)	G+1
KTE 452	Bu - Haleeba Contracting	B+G+3
KTE 454	UR Contracting Mr. Abdulla	G+M+2+GYM
KTE 455	Belhasa Engineering	3B+G+20+GYM+Pool
KTE 458	ADC Contracting Company	3B+G+14+2R
KTE 461	Lootah Contracting llc	B+G+2+Gym

Project No	Client Name	Project Details
KTE 462	Mr. Abdel Reda Mansory	G+2
KTE 464	Al Rostamani Pegel	G+1
KTE 466	Union Transport and contg.	G + 1
KTE 468	Al Nekhreh Contracting	3B+G+M+34+R
KTE 469	AIC Contracting	G+1
KTE 470	AIC Contracting	G+1
KTE 473	Helwan for Hotels Construction	B+G+8+HK
KTE 474	Sultan Lootah contracting	G+M+1+Gym
KTE 475	Suhaib Bldg. Contracting Co.	B+G+4+Gym
KTE 479	Al Fahim Contracting	G+1
KTE 481	Hussain Lootah	G+1
KTE 483	M.B.C. Mr. Yousef Al Ahali	2B+G+12+GYM
KTE 486	Al Bonyan Contracting Co.	G+1
KTE 487	Hi Style Building Contracting	G+4+R
KTE 488	Distinguished Performance Contg.	G+3+GYM
KTE 489	Robust Contracting Co.	G+3
KTE 495	Yasser Sameer Hassan Akel	G+1
KTE 496	Al Hazza Contracting	G+3
KTE 497	Aswan Construction co. llc	B+G+3
KTE 501	Al Jassmy Co.	B+G+6
KTE 502	Al Jassmy Co.	G+6
KTE 503	Al Jassmy Co.	G+6
KTE 504	Abdulraoof Alghyath	G+1
KTE 505	Al Qandeel Contg.	B+GR+M+2
KTE 506	Al Rostamani Pegel	G+5
KTE 507	Al Rayan Contracting	B+G+1
KTE 508	Belhasa Eng'g contracting	G+1
KTE 509	Belhasa Eng'g contracting	B+G+1
KTE 510	CRC	6B+G+3P+MECH'L+34
KTE 512	Al Shamnady Construction Llc	G+4
KTE 513	Al Jassmy Co.	2B+G+M+9
KTE 514	Al Jassmy Co.	2B+G+8
KTE 515	MR. Esam MPH. Amin Abdulla Rahman Mohd. Al Qasim	G+1
KTE 517	Royal Eagle contracting	B+G
KTE 518	Adwaa Bldg. contracting Center	G+1
KTE 519	AIC Contracting	2B+G+7+R
KTE 521	Al Hawraa Engineering Consultants	2B+G+4

Project No	Client Name	Project Details
KTE 526	Mr. Abdulla Matar Al Bakhit	G+1
KTE 527	CRC	4B+G+4F+R, 4B+G+10+R,4B+G+16F+R
KTE 529	Rashid Bin Zaal	G+1
KTE 531	Casco Tuo Conmtracting	B+G+1
KTE 533	Mr. Khalfan Mohd. Khalfan Al Qusser	B+G+1
KTE 534	Mr. Khalfan Mohd. Khalfan Al Qusser	G+1
KTE 535	Salani Construttori Co.	G+3
KTE 536	Salem Sadde Ghedayer Bi Yader	B+G+M+1
KTE 538	Mr. Hassan Abdulla Al Rayan	G+1+R
KTE 539	Distinct Uishad Perfrmance	G+3+GYM
KTE 540	Bin Dalmouk consultant	G+1
KTE 543	Luzan Building Contracting	B+G+9+GYM
KTE 545	Mr. Hassan Suhail Thabet Mubarak al Suwaidi	G+1+R
KTE 546	Al Buhaira Contracting	G+M+1
KTE 549	Al Blouki Bldg Contracting	B+G+1
KTE 551	Al Rayan Contracting	G+1
KTE 552	Al Rayan Contracting	G+1
KTE 554	Mr. BaderKhamas Villa	B+G+1
KTE 556	Mr. Ahmed Al Ameer	G+4+GYM
KTE 557	Rotana Contracting	B+G+7+ME
KTE 558	Masaar Vila Aby Limited	B+G+4
KTE 559	Al Hawraa Engineering Consultants	2B+G+4+R
KTE 560	Nassir Hassan Abdulla Nassir	G+1
KTE 563	Al Deriny Contracting	G+M
KTE 566	Mr. Mohammed Essa	G+1
KTE 568	Mohammed Jassim Bin Kalban	G+4
KTE 570	Dream Place Contracting	G+1
KTE 571	Mr. Ali Saleh Ahmed	G+1
KTE 572	Mrs. Aysha Al Haydan	B+G+4+GYM
KTE 574	Mr. Ahmed Lanjawi	G+1
KTE 575	Mohd. Suhail Thabet	G+1
KTE 577	AIC Contracting	G+1
KTE 580	Mr. Khalifa Hussan Abdullah Al Daboos	G+1
KTE 581	Bu Haleeba Contracting LLC	G+1+R
KTE 582	Mr. Sharaf Eldeen Sharaf	G+1
KTE 584	Salem Ali Al Zaabi	G+1+R

Project No	Client Name	Project Details
KTE 585	Sheikha Ibrahim Bin Hamad Obaidulla	G+1
KTE 587	Mr. Ahmad Ali Sultan Al Sobuse	G+1
KTE 588	Mr. Shabib Ali Mohamed	G+1
KTE 589	Mrs. Shamma Ghanim Al Falacy	G+1
KTE 590	Yousef Abdul Rahman	G+1
KTE 591	Mr. Ali Hassan Mohammed Abdullah Al Jasmi	G+1
KTE 592	Mr. Haitham Ahmed Belhasa	B+G
KTE 594	Mr. Jamal Algaz	G+1
KTE 595	Mr. Abdullah Al Fahad	B+G+2
KTE 596	Mr. Sayed Abdulla Al Moosawi	G+1
KTE 597	Mr. Essa Hassan Abdulla Nasser	G+1
KTE 598	Raam Limited	5B+G+3P+20+2PH +Gym+SP
KTE 599	Mr. Moaza Ahmad Abdul Rahman W.O. Mohd Ahmad Bin Mesmar & her daugther Asma Mohd Ahmed Bin Mesmar	G+1
KTE 600	Ms. Maryam Obaid Alarri	G+1
KTE 601	Mr. Mohammed Abdul Al Qazz	G+1+R
KTE 602	H.H. The Ruler's Court (Gov't. of Dubai)	G+1
KTE 607	Dubai Nova Hotel	G+3
KTE 610	Walid Mohd. Saleh Abdulla Anwahi	G+1
KTE 611	Abdullah Al Fahad	B+G+2
KTE 613	Khamis Naqib Khamis Al Musharakh	G+1
KTE 614	Nasser Abdul Lateef	G+1
KTE 615	Hussain Mohd Hussain Ali Alkhaja	G+1
KTE 617	Ayesha Fairouz Khamis Al Suwaidi	G+1
KTE 618	Khalfan Al Gaz	G+2
KTE 619	Fatma Ali Muhamad Buataiba	G+1
KTE 620	Hassan Younus Ahmad Khadem	G+1
KTE 621	Jassim Mohd Hussain Ali Alkhaja	G+1
KTE 622	NAB Contracting	G+1
KTE 623	Fresh Fruits Company	G+4+Gym
KTE 625	Sheik Maktoum Bin Mohammed Bin Hasher Al Maktoum	G+1+SP
KTE 627	Ali Mohammad Amain Al Khayat	B+G+1
KTE 628	Majid Saif Obaid Saif Al Hathboor	B+G+1
KTE 629	Ahmad Saif Obaid Saif Al Hathboor	B+G+1+SP
KTE 632	Mr. Abdul Rahman Al Attar	G+1

Project No	Client Name	Project Details
KTE 633	Mr. Shahib Ahmed Rashid Bin Shabib	G+M+3+R
KTE 637	Mr. Yousuf Ali Humaid Al Suwaidi	G+1
KTE 638	Al Khat Al Mutaqadem Contg.	G+1
KTE 639	Al Khat Al Mutaqadem Contg.	G+1+R
KTE 644	Ahmad Handbly Shafee Al Madani	G+1
KTE 646	Khalfan Algaz	G+2
KTE 648	Badria Saad Mohammed Alf Fehaid	G+2
KTE 649	Mr. Dawood Moosa Jaffar	G+2
KTE 652	Essa Adrahman Al Dossari	G+5
KTE 653	Mohamed Ibrahim Rahmani	G+2
KTE 654	Noora Saad Mohammad El Fahid	G+2
KTE 658	Mohamed Babikir Hamad Bilal	B+G+1
KTE 659	Humaid Abdulla Ahmad Al Dosari	G+6
KTE 660	Mr. Rashed Buti Al Bawardi	G+6
KTE 661	Nabil Mohd Siddiq A. AlKhaja	B+G+1+R
KTE 664	Mr. Jelloul Hamrouni	G+2
KTE 665	Mr. Ismail Jarrah	G+1
KTE 666	Mr. Fuzan Qosai Ahmad	G+1
KTE 667	Sultan Sourour Sultan El Zahry	B+G+1
KTE 668	Mr. Arif Al Mirey	G+M+2
KTE 670	Salwa Mohammad Bagash	G+1
KTE 672	Mr. Ismail Abdullah Mohd. Buhumaid	G+M+3+R
KTE 677	Mr. Amin Hassouna	B+G+1
KTE 682	Mr. Salem Al Jabrey	G+1
KTE 683	Fardan Ali Al Fardan	G+6
KTE 685	Fabtech Group	G+2
KTE 686	Tayeb Abdulrahman Al Raeis	G+1+R
KTE 687	Promenade & Grand Cafe	UG +G+1
KTE 689	Mr. Ahmad Said Ahmad Al Ghaith	G+1
KTE 690	Mr. Omar Hussain Mohd. Abbas	G+1
KTE 697	Deira General Marketing	G+M
KTE 698	Mr. Mohd Saleh Al Awadi	B+G+6+Gym
KTE 701	Hussain H. Merza Mohd Al Sayegh	G+1
KTE 704	Mohamed Abdulrahman	G+M
KTE 706	Mohamed Abdul Buhool	G+1
KTE 707	Hassan Ahmad Al Haj	G+2+R
KTE 708	Apparel Group FZCO	G+M+1

Project No	Client Name	Project Details
KTE 710	Fatima Mohd Al Ansari Et Al	G+M+3
KTE 711	Mohd. Saleh Mohd. Saeed Badri	G+2
KTE 713	Jusoor Building Contracting	G+1
KTE 714	Dubai Aviation Engg Proj	G+1
KTE 716	Omar Shihab	G+1
KTE 718	Mr. Moh'd Zafrulla	G+1
KTE 719	Fatima Mohd Khamis Al Mehairi	G+1
KTE 721	Muhammad Salem Sharif	G+1
KTE 724	Mr. Jamal Ahmad Essa	G+1+R
KTE 726	Mr. Adel Shareef	G+1
KTE 727	Mr. Saeed Khalifa Saeed Al Matrooshi	G+6+Gym
KTE 728	Humaid Abdullatif Al Sherbi	G+2P+6+R
KTE 729	Humaid Abdullatif Al Sherbi	G+2P+6
KTE 730	Mohamed Rashed Bin Torkia	G+1
KTE 731	Mohamed Rashed Bin Torkia	G+1
KTE 732	Mr. Muhammad Sharif	B+G+1
KTE 733	Mr. Awni Mahmoud Nemer	B+G+1
KTE 735	Mr. Abdulla Rashid Dafoos Al Mehairi	G+1+R
KTE 737	Mr. Abdulla Al Mulla	G+1
KTE 738	Mr. Khalifa Hanbal Sha'afi	G+1
KTE 739	Mr. Rashid Hanbal Sha'afi	B+G+1
KTE 740	Mr. Saeed Hanbal Sha'afi	G+1
KTE 742	Road Transport Authority	G+14
KTE 743	Qatami Mohd BQ Al Suwaidi	B+G+1
KTE 744	Rashid Mohd BQ Al Suwaidi	G+1+R
KTE 745	Shk Khalifa Bin Khalid Al Nahyan	G+1
KTE 749	Shk. Hamad Bin Majid Al Qassimi	G+3
KTE 750	Ahmed Ghanim Al Mutaiwei	B+G+1
KTE 752	Abood Omar Bin Said Al Amodi	G+1
KTE 754	Oasis Group Ventures Ltd.	3B+G+23+SP+HC
KTE 755	Meena Jewellers	G+M+3+R
KTE 756	Mr. Moh'd Zafrulla	G+1
KTE 758	Mr. Ali Khalifa Al Romaithi	B+G+5+R
KTE 759	Abdul Rahman Khalfan Algaz	G+1
KTE 762	Hassan Hamad Al Amir	G+2
KTE 763	Hassan Hamad Al Amir	G+12+Gym
KTE 764	Hassan Hamad Al Amir	G+1

Project No	Client Name	Project Details
KTE 765	Hassan Hamad Al Amir	B+G+4
KTE 766	Hassan Hamad Al Amir	B+G+7
KTE 767	Sheikh Rashid Al Mulla	G+1
KTE 768	Shk Khalifa Hilal Al Nahyan	G+6+Gym
KTE 771	Grand stores	G+M
KTE 776	Mr. Khalifa Abdulla Ali Nasser	G+1
KTE 777	Mr. Yousuf Ghanim Mohd. Ahly	2B+G+M+15+MF+G
KTE 781	Mr. Yousuf Ghanim Mohd. Ahly	B+G+12F
KTE 782	Mohd. Saleh Mohd. Saeed Badri	G+1
KTE 783	EMPOWER Government of Dubai Emirates Central Cooling System Corp.	G+3
KTE 785	AxiomTelecom LLC	B+G+1
KTE 786	DSA Architects International	B+G+2
KTE 787	Hassan Hamad Al Amir	G+4+Gym
KTE 788	Zabeel Catering Services LLC	G+M
KTE 789	Fakhruddin Facilities Mgt.	2B+G+19+R
KTE 791	M.A.M Food Company	G+M
KTE 792	Mohd. Abdul Jalil Mahdi Al Asmwi	G+1
KTE 793	Saif Ahmed Saif Belhasa	B+G+2
KTE 794	Mohammad Al Emadi	B+G+3
KTE 795	Al Faris Equipment Rentals LLC	G+M
KTE 797	Dorra V1 Ltd.	Blck A - 3B+LG+UP+10 Blck B - 3B+LG+UP+16 Blck C - 3B+LG+UP+10
KTE 798	Al Manhal Bldg. Contg.	G+2
KTE 799	Faisal Ali Mohd Saddiq Al Balooshi	G+2+R
KTE 800	Mohd. Rashed Al Hameli	G+1
KTE 804	Nestle Middle East Manufacturing LLC.	G+4, G+1
KTE 806	Rising School LLC.	G+2
KTE 807	Tariq Khalefah Mohd. Al Qusaimi	G+1
KTE 809	Humaid Abdullah Aldoosari & Khilifa Shaikh, Khalifa Theyab Hilal Al Nehayan	G+6+Gym
KTE 810	Hawa Mohamed Abdulrahman	B+G+1
KTE 811	Mr. Ali Mohd. Ali Sohail Alamri & Others	G+3+Gym
KTE 812	Heirs of Mr. Mohd Obaid Al Khatibi	G+1
KTE 816	Ismail Mohammed Shedad Abdul Rahman	3B+G+14+2
KTE 818	Dr. Mohammed Fayek Howedy	G+5
Maint.	Al Raya Real Estate	G+4

Project No	Client Name	Project Details
KTE 822	Mr. Mohammad A. Al Jaziri	G+1
KTE 823	Saif Ahmed Saif Belhasa	B+G+2
KTE 824	Yousuf Mohd. Amin Ahmad Aqeel Kazim	G+1+R+Majlis
KTE 825	Mr. Abdul Jalil Mahdi Mohd. Al Asmawi / M/s. Merras Estate LLC	G+2
KTE 826	Sulaiman Abdul Wahad Ahmed Ismail	2B+G+7+Gym
KTE 827	Seven Seas Marine Solutions FZE	G+2
KTE 831	Mohamed Abu Issa	G+2
KTE 840	Jamal Mohammed Ahmed Al Mheiri	G+1+R
KTE 841	Hassan Hamad Al Amir	G+1
KTE 842	Hassan Hamad Al Amir	G+1
KTE 843	Hassan Hamad Al Amir	G+1
KTE 844	IGO Property Dev. LLC.	G+1
KTE 848	Xpert Consultant	B+G+2
KTE 849	Hassan Al Amir	B+G+7
KTE 851	Mr. Bader Khamas	B+G+4+HC
KTE 852	Mr. Bader Khamas	B+G+4+HC
KTE 853	Mr. Bader Khamas	B+G+4+HC
KTE 854	Xpert Conds. Enng.	B+G+1
KTE 855	Joseph Andrade	G+1
KTE 857	Nilesh Kumar	G+1
KTE 862	Damac Akoya Properties LLC.	B+G+1
KTE 863	Noble Holding Limited.	B+G+6+R
KTE 865	Mr. Abdulrahman Abdulrahim Shabam Mohd.	G+1
KTE 866	Unilever Gulf FZE	G+4
KTE 867	Huda Seif Obaid	G+1
KTE 868	M/s. Leader Real Estate	B+G+2+R
KTE 869	George Anis Bou Nasr	B+G+4
KTE 872	Mr. Khalid Khamas	B+G+4+HC
KTE 873	Mr. Bader Bukhamas	B+G+4+HC
KTE 874	Mr. Mohammad Ghanim Abdullah Al Falasi	G+1
KTE 875	Sheikha Hassa Bint Khalifa Al Maktoum	G+1
KTE 876	Yousef Sayed Farooq Abdulrahman Al Alawi	G+1
KTE 877	Mohamed Sowaidan Saeed Al Qamzi	G+4+Gym
KTE 878	Mr. Siddiq Abdulhadi Mohd. Al Alajmani	G+2+R
KTE 881	Unigulf Airconditioning Ind. LLC.	G+M
KTE 882	Ahmad Khalfan Mohd. Abdulla Alkaz	G+1+R

Project No	Client Name	Project Details
KTE 883	Khalfan Mohd. Abdulla Alkaz	G+1+R
KTE 884	Khalfan Mohd. Abdulla Alkaz	G+R
KTE 886	shaikha Saif Rahma Al Shamsi	G+1
KTE 889	Khalfan Abdullah Salman Saad	G+1+R
KTE 890	Humaid Sultan Humaid Bin Mowaiza	G+4+R
KTE 891	Jassim Abdulla Ali Nasser Al Hawai	G+1
KTE 892	Mr. Ahmad Juma Hussain Abdullah	G+1
KTE 893	Gulf District Cooling Plant LLC.	2B+G+2+R
KTE 895	Al Sondos Holding LLC.	G+4+R = 8 nos. Bldgs. G+6+R = 2 nos. Bldgs. B+G+11+R Bldgs.
KTE 896	Fast Line Real Estate Dev.	B+G+4
KTE 897	Sports Block of Swiss Int'l School	G+2
KTE 899	Ahmad Abdul Karim Zarooni	B+G+M+3
KTE 900	Damac Properties LLC.	G+1
KTE 901	H.H. Sheikh Mohamed Bin Ali Bin Rashed Al Nuaimi & Eng. Abdul Nasser Al Kadri	2B+G+9
KTE 903	Ahmad Obaid Saqer Bin Gubash	G+1
KTE 904	Damac Properties LLC.	G+1
KTE 905	Shaker Abbas Shaker Al Behandy	G+3+R
KTE 906	Panalpina Graftongate GRDI	G+1
KTE 908	Ghassan Hjazi, Mohd. Mir Abdulla Ahmad Khoory & Emad Juma Hussain	B+G+1
KTE 911	Islamic & Charitable Activities Dept.	G+1
KTE 913	Mr. Bader Mohd. Yousuf Bukhamas	2B+G+14+R
KTE 914	Firas Mohd. Wahib Al Rifai	B+G+1+R
KTE 915	Khaled Mohammed Badawi Alayyan & Mr. Bader BuKhamas	UG+2B+G+6F+HC
KTE 916	Mr. Ahmad Mohd. Abdulrahman Al Najmi	G+1
KTE 917	RTA	G+1
KTE 918	RTA	G+1
KTE 919	Mariam Ali Humoud Al Yammahi	B+G+1
KTE 920	RTA	G+1
KTE 921	Swiss International School	G+3
KTE 923	Badriya Abdul Rahman Naser	G+1
KTE 927	Mr. Mohd Mazen Mohd Rateb Koukeh	G+4+R
KTE 928	Mr. Khaled Karimeh	B+G+7
KTE 929	Mr. Jabbar Ahmed Hamad Blbas	B+G+7

Project No	Client Name	Project Details
KTE 932	Mr. Yusif Al Kaz	G+1
KTE 933	Mr. Bader Mohamed Yousuf Abduljarim Bukhamas	2B+G+P1+12+R
KTE 934	Industrial Development Co. Production of Chocolate & Confectionary LLC.	G+M
KTE 935	Al Taamir General Const. Co.	B+G+2
KTE 936	Dr. Nooshin Bazargani	B+G+1
KTE 937	Huraiz Rashed Abdulla Heraiz Al Falasi	G+1
KTE 938	Mr. Mile Stone	G+2
KTE 943	Lootah Logistics LLC.	G+4
KTE 944	Axiom Telecom LLC	B+G+1
KTE 945	Mr. Khalid Salim Saeed Omair Al Jaberi	G+1+R
KTE 946	RTA	G+1
KTE 947	Mr. Mohd. Saleh Ahmad Mohd. Sharif Mohd. Rafi Abdlghafour Qasim	2B+G+M+3+R
KTE 951	Hassan Al Amir	G+1P+8F
KTE 952	Hassan Al Amir	B+G+4
KTE 956	Swiss International School	G+4
KTE 957	MMS Gulf Dubai	B+G+M+1
KTE 959	Abdul Nasser Al Kadri	G+6+R
KTE 961	Mrs. Munna Mohamed Abdulla Al Gaz & Others	B+G+4+R
KTE 964	Othman Belshalat & Maryam Baker Abullah	G+2+Gym
KTE 965	Emirates Institute for Banking & Financial	G+6+Gym
KTE 967	Khamis Al Suwaidi	G+1
KTE 969	Abdulla Juma Al Suwaidi	G+1
KTE 970	Mohamed Abdulaziz Mohd. Bin Faris	G+4+2+R
KTE 971	Owners Association	4B+G+41
KTE 972	Owners Association	3B+G+46
KTE 973	Owners Association	B+G+41
KTE 974	Faisal Ali Mohamed Sadeq Al Blooshi	G+1
KTE 976	Mr Ahli Abdulrahim Mohammad Al Dashti & Mr. Ahmad Al Dashti	G+3
KTE 977	H.E. Ahmed Bin Byat	G+2+R
KTE 979	Mr. Yousuf Khalifa Mohammed Al Fuqasi	G+1P+7
KTE 982	Islamic & Charitable Activities Dept. / H.H. Sheikha Hind Bint Maktoum Bin Jumaa Al Maktoum	G+1
KTE 983	MAI DUBAI	G+1

Project No	Client Name	Project Details
KTE 985	Invest Group Overseas (IGO)	G+1
KTE 986	Lootah Real Estate Development	G+2
KTE 989	Sheikh Ammar Nasser Ahmad Al Mualla	B+G+1
KTE 995	Sheikh Ammar Nasser Ahmad Al Mualla	B+G+1
KTE 997	Mr. Tayyab Mohammad Ibrahim	2B+G+3P+32
KTE 998	Aswaaq Supermarket & Community Center	G+1
KTE 999	Aswaaq Supermarket & Community Center	G+1
KTE 1000	OES International School	G+2
KTE 1002	Abdul Hussain Farajhulla	2B+G+6+PH
KTE 1004	Jamela khald Matar Ismael Abu Jared	G+1
KTE 1011	M/s. Iranian Hospital	3B+G+M+3+R
KTE 1012	Mr. Mohammad Ali Ahmad Mohd Ali Badiri	B+G+4
KTE 1013	Mr. Ahmad Abdulhamid Abdulfattah Khazim	G+1
KTE 1014	M/s. Rashid Buset Trading Company	G+5+R
KTE 1015	M/s. Rashid Buset Trading Company	G+5+R

PROJECTS IN ABU DHABI

Project No	Client Name	Project Details
KH 10	Al Mansoori Villa	G+3
KH 11	Al Khaily	G+3
KH 16	Shamas Al Minhaly	G+3
KTE 3	Juma Butti Al Boardi	G+3
KTE 4	Khalfan J. Obaid Al Rumaithy	G+3
KTE 10	Mr. Juma harmashal Mansoori	G+3
KTE 16	Al Wadha Sport Club	G+4
KTE 20	Villa Al Nahayan	G+1
KTE 34	Ali Musabh Al Kindi	G+1+PH
KTE 42	Office Mart (Esc AUH)	G+1
KTE 71	Al Salama Hospital	G+3
KTE 138	Mohamed Basafi (Abu Dhabi)	G+1
KTE 262	Belbadi Contg. (Khalidia Mall)	G+3
KTE 490	Casa Marble Factory	G+1
KTE 499	Baynounah media Group	G+2
KTE 532	M/s. Maan Eng Contracting	G+1
KTE 544	Al Bdayr Gen. Contracting	G+1+R
KTE 567	Mazcot	G + M + 7
KTE 634	Ma'an Engg Gen Contg	G+1
KTE 635	Mr. Abdullah Mohd. M. Marssas	G+1
KTE 645	Jaman Mohamad Ahmad Al Askari	G+2
KTE 675	Mr. Abdullah Ahmad Khairy	G+2
KTE 681	Fardan Hassan Al Fardan	3B+G+M+23
KTE 695	Mr. Hassan Al Attass	G+2
KTE 696	Mr. Mohammad Ali Ghaleb	G+1
KTE 736	Mr. Matar Al Mansoori	G+1
KTE 846	Khalid Nashat Sahawneh Co.	G+M
KTE 870	Al Dahra Investment	G+M

Project No	Client Name	Project Details
KH 18	Al Thaha	G+4
KTE 5	Mohd. Ali Abu Ghazeem	G+3
KTE 6	Sheikha Hamda (Seven Star)	G+9
KTE 7A/B	Lamcy, Sharjah (Elevators)	G+2
KH 31	Lamcy, Sharjah (Escalators)	G+2
KTE 8	Al Isra Contracting	G+6
KTE 13	Saami Khalid	G+M+7
KTE 14	Al Shamsi	G+7
KTE 21	Al Kauther	G+4
KTE 26	Best Contg.	G+10
KTE 29	Abd. Saud Butti (Seven Star)	G+8
KTE 30	Mosque (Al Moosa Contg)	G+1
KTE 36	Khadija Taher (Sana Constn.)	G+M+8
KTE 39	Rashid Obaid Tarish	G+6
KTE 40	Qatami (Al Hazza Cont)	G+7
KTE 43	Gulf Gen. Investment	G+13
KTE 45	Sheikh Al Qasmi (Seven Star)	G+5
KTE 47	Abdul Mohsin (Al Isra)	G+7
KTE 48	Humaid Abd. Al Sheeba	G+25
KTE 49	Waleed Bin Khadeem	G+6
KTE 50	Fahed Bin Hussain (Ayoubco)	G+6
KTE 51	Al Kauther	G+3
KTE 52	Al Kauther	G+3
KTE 55	Nedhal Al Mousawi (Dar Al Khaleedg)	G+M+10
KTE 57	Al Qatari (Bin Dalmouk)	G+7
KTE 61	Rashid Sultan Bin Tolaiah	G+3
KTE 63	Mohd. Fatallah (National Transport)	G+M+4
KTE 65	Adnan Ali Hassan (Gulf Span Contg.)	G+6
KTE 66	Humaid Abd. Al Sheeba (S.S. Lootah)	G+15
KTE 67	Shaikh Hesham Al Qasemi (Seven Star)	B+G+15
KTE 68	Hana Atiyah (Solanki Contg.)	G+6
KTE 70	Ziad Audeh (Al Jallaf)	G+6
KTE 72	Ali Moosa (G+12 Bldg.)	G+12
KTE 73	Mohamed Karani (Builtech Contg.)	G+7
KTE 74	Ali Moosa	G+10+PH
KTE 76	Shaikh Faisal Al Qassimi (Best Contg.)	G+3P+28
KTE 81	Yousef Abdul Hassan	G+M+10

PROJECTS IN SHARJAH

Project No	Client Name	Project Details
KTE 83	Ali Hassan Hussain (Inter Mass)	G+15
KTE 84	Amin Mohd. Ali (Rahim Engg)	G+P+15+R
KTE 86	Fahad Abdul Al Khuzam (Seven Star)	G+8
KTE 87	Shaikh Sakr Bin Humaid Al Qasimi	G+M+10
KTE 90	Mohd. Ali & Obaid Essa Ahmed	G+6
KTE 92	Mohd. Ali Syhrab (Al Thuriah)	G+7
KTE 93	H.E. Sh. Zayed Saqer Al Naheyan (Bin Zayed Contracting / Adnan Saff)	G+2P+12+R
KTE 94	Abdul Rehman Al Nuiami	G+7
KTE 98	Rashid Abed Al Mansouri	G+12
KTE 99	Abdulla Ahmed Al Haji (UNEC)	G+10
KTE 100	Khalid Ali Salim Al Ustaz	G+6
KTE 101	Ameer Ibrahim Yaheen Abu Khamsin (Al Najah)	G+12
KTE 102	Abdul Rahman Al Mazroo	G+12
KTE 103	Abdul Rahman Al Mazrooi	G+6
KTE 104	Abdul Rahman Al Mazrooi	G+3
KTE 106	Ameer Ibrahim Yaseen Abu Khamsin	G+7
KTE 107	Ayash Humaid Aidaroos	G+1
KTE 108	Rashid Humid Al Rashed (Al Radheem)	G+M+8
KTE 110	Ahmad Mohd. Sharif Belselah (East Coast)	G+15
KTE 112	Nasser Lootah	G+5
KTE 113	Al Kauther (Obaid Rashid & Hassan A. Darwish)	G+3
KTE 115	Abou Seif Bldg. Cont.	G+8
KTE 116	Hayeye Obaid Al Mansouri	G+5
KTE 117	Stars Real Estate (Seven Star Contg.)	G+12
KTE 119	Sezar Galeb Sammara	G+M+2
KTE 120	Saad Arbeed Jalawy	G+4
KTE 125	Shk. Abdul Rahman Al Qasmi	G+1
KTE 126	Abd. Gafar Mohd. (Adison Contg. Est)	G+5
KTE 133	Khalfan Mohd. Ibrahim (Tariq Aboodi Contg. Est.)	G+6
KTE 134	Abdul Rahman Al Jallaf (Yaghmour Consultant Engg.)	G+M+2
KTE 135	Shk. Faisal Al Qassimi (Best Bldg. Co.)	G+3P+28
KTE 136	Salah Mohd. Essa (Bldg. United Contg.)	G+6
KTE 139	Al Maya Centre (Al Maya Lal's)	G+1
KTE 140	Sultan Diab Suqr (Shopping Complex)	G+1

Project No	Client Name	Project Details
KTE 141	Hussein Ali Al Awadi (Al Imad Bldg. Cont.)	G+6
KTE 142	Rajay International	G+3
KTE 143	Khamas Bldg.	B+G+25
KTE 144	Bashir Saeed Bashir Al Muhairi (Sumer Bldg. Cont.)	G+3
KTE 152	Walid Bin Khadeem (Al Nahda)	G+1
KTE 155	Mubarak Mohd. Thani Al Madadi (Bin Dalmouk)	G+4
KTE 156	Al Thuriah Bldg. Cont. (Shaikh Majed)	G+10+P
KTE 157	Abdul Rahman Solanki (Solanki Construction)	G+6
KTE 159	Fahad Abdul Mohd. Alkhuzam (Suhaib Bldg. Cont)	G+8
KTE 160	Rashid Obaid Al Mansouri	G+12
KTE 163	Abou Seif Contracting	G+M+10
KTE 164	Al Radheem Contg. (Mr. Ghurair Mohd. Al Owjan Al Qubaisi)	B+G+21
KTE 165	Khalifa Al Muhairy	G+7
KTE 172	Abdul Aziz Al Majid	G+3
KTE 174	Sultan Bin Khalifa Al Habtoor	G+12
KTE 175	Obaid Ali Bel Rashid	G+12
KTE 176	Shaheen Hamad Shaheen Saif (Tiger Contracting)	G+6
KTE 178	Al Kauther Contracting	G+3
KTE 181	Abdul Aziz Al Majid Est., Al Majaz	G+2P+20
KTE 182	GECECO Consulting Engineers	G+6
KTE 184	Solanki Construction (Mr.Jaffar Mohd. Sabt)	G+3
KTE 185	Al Isra Contracting	G+4
KTE 190	GECECO Consultants	G+1
KTE 191	Suhaib Bldg. Contracting Co.	G+3
KTE 204	Abdul Aziz Al Majid	G+2P+15
KTE 205	Al Zulfa Bldg. Cont. LLC	G+6+P
KTE 206	UNEC (Mrs. Leena Bent Gawdat)	G+2P+16
KTE 207	Al Taamir (Mr.Ozair Abdulla Shafar)	G+12
KTE 217	Ali Moosa & Sons	G+M+1
KTE 221	Abdul Aziz Al Majid	G+15
KTE 222	Bin Dalmouk (Sultan Diyab Saqar)	G+7
KTE 228	Al Zamalik Gen. (Shk. Hamda Abbas)	G+4P+21+GYM
KTE 229	GECECO (Khalid Abdulla Shuhail)	G+3
KTE 233	Al Tayer Stocks (City Centre Sharjah)	G+1

Project No	Client Name	Project Details
KTE 235	Abdullah Hussain Farajhulla	G+6
KTE 240	GECECO (Adel Obaid Al Booti)	G+3
KTE 241	GECECO (Mohamed Issa Zamzam)	G+3
KTE 249	Al Khawajah Eng. Consultant	G+1
KTE 251	Modern Bldg. (Sheikha Sheika Khalif)	G+M+P+15+R
KTE 253	Sultan Obaid Taresh	G+6
KTE 254	Khalifa Sadullah Al Muhairi	G+4
KTE 264	Sumer Contracting	G+3
KTE 265	Alfa Contg. (Sheika Al Shamsi)	G+M+5
KTE 271	Bu Humaid Constl. (Abdul Rahim Amain)	G+6
KTE 284	Khalid Abdulla Rahman Karim	G+3
KTE 292	Mr. Ahmed Taream	G+3P+15
KTE 294	Mr. Fares Ali Fares	G+8
KTE 301	Summer Cont. (Mrs Marim Ibrahim)	G+3
KTE 310	Sumer Cont. (Ayman Mohd. Yosri)	G+5
KTE 312	Abdulla Hussain Farjhulla	G+6
KTE 313	Al Ghanam Gen Cont. (Al Awqaf)	G+6
KTE 315	M.B.C. (H.H. Sheikh Bint Khalifa)	G+4P+20+Gym
KTE 320	Al Duaky Bldg. Cont., (Mr. Omer Al Duaky)	G+3
KTE 322	AL ISRA CONTRACTIG	B+G+7
KTE 326	Sumer Contracting (Mr. Khamees Saif)	G+6
KTE 327	Sumer Contracting (Mr. Khasem Aziz)	G+8
KTE 330	M/s.Ibrahim Yousef Contracting.	G+M+8
KTE 342	M/s. Al Thuriya cont.	G+6P+16
KTE 344	M/s. Dubai Al Ahlia Transport	G+7
KTE 345	Mr. Khalid Qtash Al Hammad	G+1P+11
KTE 347	Mr. Farjulla Al Mehabry (Al Naba Contg.)	G+6
KTE 348	M/s. Sumer Contg. (Mohd Ali Obaid Al Share)	G+3
KTE 349	M/s. Sumer Contg. (Mr. Abdul Al Sheri)	G+3
KTE 353	M/s. Al Doha Contg. (Mr. Hussain Al Marzouki)	G+4
KTE 356	Belhasa Engineering (Belhasa International)	G+5P+20
KTE 359	Sheikh Abdelaziz Saud Al Mulla	G+3
KTE 362	M/s. Buil Tech Building Contg. (Mr. Ali Bin Muhammad Bin Ali Savabi)	G+6
KTE 364	M/s. Al Ghanem Gen Contg.	G+5P+20F+R
KTE 365	M/s. Al Ghanem Gen Contg.	G+1
KTE 366	M/s. Al Ghanem Gen Contg.	2B+G+12

Project No	Client Name	Project Details
KTE 368	M/s. Said Awad Contracting	G+3
KTE 377	Al Isra Contracting	G+3
KTE 378	Ebhar Contracting	G+4
KTE 379	Elite Contracting	G+5
KTE 380	Al Naba Contracting (Fajer Al Mohd. Al Mehar)	G+6
KTE 381	Nasser Bldg. Material (Ali Hassan Hussain)	G+4
KTE 383	Nasser Saleem	G+3
KTE 386	Al Ghanem Gen Contg.	G+2P+8
KTE 387	Al Dukey Bldg. Contg.	G+3
KTE 388	Bin Dalmouk Consultant (Mr. Khalifa Saadulla)	G+3
KTE 391	Al Doha Contracting	G+4
KTE 393	Al Nada Contg. (Khalid Fajer Al mehar)	G+7
KTE 396	Al Mader Contg.	G+4
KTE 398	Al Ajnehal Building Contg. (Mr. Ahmed Mohammed Sahrif)	G+4
KTE 399	Bin Dalmouk Contg. (Mohd. Ali Al Bosey)	G+3
KTE 400	Buil tech Contg. (Mohd. Mohmoud Abdul Rahman Karam)	G+7
KTE 404	Ajman Land contracting	G+2P+8
KTE 405	Archon (Ahmed Ali Mohd. Yakub)	G+M+10
KTE 406	Mr. Ahmed Bu Khazim	G+2
KTE 407	Al Con Building Contg. (Mr. Mohd. Said Al Matroosh)	G+8
KTE 410	Mr. Sea Zar Ghalib Samara	3B+G+10
KTE 411	Future Eng. Consultant	G+3
KTE 414	Ali Dad Allah Al Shahr Stani	G+6
KTE 416	Aram Contracting	G+3
KTE 417	Babel Building Contracting	G+19
KTE 418	Al Con Building Contracting	G+4
KTE 419	Abdul Mohd. Ajeel Mohd. Ali	G+4
KTE 421	Al Baydhiar Bldg. Cont.	G+6
KTE 422	Karam Gen. Construction	G+1
KTE 424	Sumer Contracting (Abdul Rahman Sultan Bin Heid)	G+3
KTE 425	Ebhar Contracting	G+6
KTE 426	Mr. Shate Salem Al Kateeb	G+4P+15
KTE 427	Mr. Mohammed Nawaz Mohd.	G+2

Project No	Client Name	Project Details
KTE 430	Modern Building Contracting.	G+5P+15+R
KTE 432	Mr. Abdul Hameed Al Araj	G+3
KTE 434	Al Omran Gulf Cont.	G+R
KTE 437	Sumer Contracting	G+6+GYM
KTE 438	Sumer Contracting	G+3
KTE 439	Sumer Contracting	G+4
KTE 440	Sumer Contracting	G+3
KTE 441	Sumer Contracting	G+3
KTE 443	Ibrahim Salem Barakath	G+6
KTE 444	Ibrahim Salem Barakath	G+6
KTE 447	Style Homes Real Estate	G+10
KTE 448	Lanvy Contracting	G+3
KTE 449	Al Fathel contracting	G+6
KTE 453	Gececo (Mr. Khalid Abdulla ali Suhail)	B+G+M+8+PH
KTE 457	Sea Zar Ghalib Samara	G+2P+5
KTE 463	Jaroon Bldg. Cont.	G+5+R
KTE 465	Bin Dalmouk	G+1
KTE 467	Bin Dalmouk	G+1
KTE 472	GECECO / Tuhama Bldg. Contg.	G+3
KTE 476	GECECO (Mr. Hamad Juma Al Lame)	G+1
KTE 477	Al Tariq Aboodi Contg.	G+3
KTE 478	Mohd. Atiya Frajallah	G+M+8
KTE 480	Al Qabdah Contracting	G+3
KTE 482	Ahmad Taryam	G+1
KTE 485	Al Tamarat Contracting	G+2 & G+M+2
KTE 491	Abdul Rahim Abdulla Mohd.	G+1
KTE 493	Mrs. Safiya & Fathma Yousuf	G+3
KTE 494	Al Omran Contg.	G+3
KTE 498	Jaroon Bldg. Cont.	G+5
KTE 500	Global Links Bldg. Construction	G+3
KTE 511	Al Sundus Bldg. Contracting	G+4P+25+HC
KTE 516	GECECO	G+4
KTE 522	Ibrahim Salem Barakath	G+6
KTE 523	Al Doukhi Real Estate	G+1
KTE 524	Boss Contracting Co.	G+4
KTE 525	Yathrib Contracting	G+4
KTE 528	Boss Building Contracting	G+5

Project No	Client Name	Project Details
KTE 530	Yousuf Ibrahim	G+4P+15
KTE 537	Neotrin General Construct	G+3
KTE 541	Bin Dalmouk consultant	G+1
KTE 550	Al Hassa Eng. Cont.	G+6
KTE 553	Boss Building Contracting	G+1P+5
KTE 555	Mr. Ibrahim Salem Al Hadrami	G+1+R
KTE 562	Al Hazza Contracting LLC	G+3
KTE 564	Al Tameer General Cont.	G+3P+12+R
KTE 565	Al Obour Bldg.	G+3
KTE 569	Jaroon Bldg. Cont.	G+3
KTE 573	GECECO	G+5
KTE 576	Al Shamil Bldg. Contg.	G+M
KTE 578	Al Douki Real Estate	G+3
KTE 583	Sharjah Co operative Society	G+M
KTE 586	Mr. Hamad Abdul Al Rayame	G+3
KTE 593	Al Shaikh Humaid Bin Rashed Al Nueimi	G+M+R
KTE 603	Mr. Naji Mohd Saeed Kadhim H Alradhi	G+1
KTE 604	Al Mohafiz Building Contracting	G+1
KTE 605	Yousef Ibrahim Contracting	G+4
KTE 606	Ibrahim Ahmed Sultan Alqatari	G+7
KTE 608	Sharjah Co Operative Society Hypermarket	G+1
KTE 609	Mrs. Khadeeja Abdulla Ibrahim	G+4
KTE 612	Khalfan Mohd Ebraheem Al Hamadi Faisal Saeed Bazeab	G+1
KTE 624	Amena Abdulla Mohammad	G+1
KTE 616	Majid Humaid Al Owais	B+G+5
KTE 630	Al Sakb Construction	G+1
KTE 631	Mr. Hamad Eid Muhammad Hassan Al Baloushi	G+1
KTE 640	Mr. Ahmed Abdulla Srouer Hamadi	G+15
KTE 643	Abdul Wahab Al Ansari	G+1
KTE 647	Yousef Bin Abdellatif Bin Sufyan	B+G+1
KTE 650	Global Links Bldg. Const.	G+3
KTE 657	Mr. Obaid Essa Al Naboodah	G+1
KTE 671	Dr. Yassir Jassim Al Jawary	G+4
KTE 673	Mr. Ahmad Mohamed Bin Heda	G+3
KTE 674	Mr. Sultan Bin Abdullah Bin Heid	G+3
KTE 676	Shk. Hamad Majid Al Qasimi	G+4

Project No	Client Name	Project Details
KTE 679	Dept of Islamic Affairs (AWQAF)	G+1
KTE 688	Waseem Mohammad Al Sawan	G+1
KTE 691	Mr. Salim Obaid Saif Al Suwaidi	G+3
KTE 699	Muhammed Hassan Omar Muhsin Al Kaf	G+1
KTE 700	National Sharjah of Hotels (Oceanic Hotel)	G+1
KTE 702	Yaseer Juma Saeed Al Mashrikh	G+3
KTE 705	Yousef Bin Abdellatif Bin Sufyan	B+G+1
KTE 712	Fardalla Mohd Abdelrahman Al Awadi	G+M
KTE 715	Salim Mohd Ali Abdrahman AlNaqbi	G+1
KTE 717	Saud Muqdad Saeed Al Suwaidi	G+1
KTE 722	Mrs.Amena Abdullah Mohamed	G+1
KTE 723	Mr. Mohamed Sultan Al Owais	G+1
KTE 725	Mr. Omar Salem Adab	G+1+R
KTE 741	Ali Naser Ali Al Fardan	B+G+1
KTE 748	Mohd Ahmed Taryam Al Shamsi	G+3
KTE 757	Mr. Yakoob Al Zarooni	G+1
KTE 761	Abdulla Ahmed Darwish Al Mazmi	G+1
KTE 769	Al Batha Real State	B+G+1
KTE 772	Hassan Salim Mohd.AL Obaidaly	G+3
KTE 774	Mr. Ali Hasen Khalifa Al Hosni	G+4
KTE 775	Mohammad & Mahmood Abdul	G+3
KTE 778	Mr. Kalifa Rashed Sultan Alkhodir	G+3
KTE 779	Mr. Marwan & Mr. Faisal	G+3
KTE 784	Ahmed Ali Ahmed Abughazyin	G+M+2+PH
KTE 790	Mohd. Hareb Al Rabouy & Sons	G+1
KTE 796	Mr. Humaid Abdullah Dalmouk	G+10
KTE 801	Oceanic Hotel	B+G+S+6+R
KTE 803	Shk. Majid Hamad Alqassimi	G+1
KTE 828	Abdulhakeem Omar Hassan Balubaid	G+3
KTE 833	Mohammed Khalifa	G+1
KTE 837	Abdulla Juma Al Mutawah	G+M+1
KTE 838	Directorate of public works	G+1
KTE 839	Shk Hamad Majid Al Qasimi	G+5
KTE 845	Offset Construction Company	G+3
KTE 847	Mr. Rashed Almansoury	G+6
KTE 850	Mr. Saqr Khalfan Saeed Almari	G+3
KTE 858	Shk. Majid Hamad Alqassimi	G+1

Project No	Client Name	Project Details
KTE 859	Mohd. Abdullah Abdurahim Mahmoud & His Partner	G+4
KTE 861	Mr. Faisal Abdularahim Abdulla Mohd Al Rais	G+1
KTE 864	Ghurair Moha'd Alowjan Alqubaissi	B+G+4P+17
KTE 871	Mr. Khalid Faraj Al Meharbe	G+1
KTE 885	Engr. Saeed Abdulkader Karimeh	G+3
KTE 888	Alingaz Alsaree Contg.	G+3
KTE 898	Hasan Falit Hasan Ali Alrashidi	G+3
KTE 907	Faisal Ali Moosa Ali Al Naqbi	2B+G+3P+15+HP
KTE 909	Hassan Hamad Al Amir	G+M+1
KTE 910	Mr. Mustafa Al Shareeny	G+3
KTE 922	Mohammed Rafee Ibrahim & Mohd Ameen Marzooki	G+4
KTE 924	Emirates Metalic Ind. Company	G+1
KTE 925	Sheikh Majid Al Hamad Al Qassimi	G+M+2
KTE 940	Government of Sharjah Directorate of Public Works	G+6
KTE 942	Khamis Salem Al Suwaidi	G+1
KTE 949	Khalifa Rashed Sultan Alkhodir	G+3
KTE 953	Badreya Ali Abdularahim Mohammad Al-dashti	G+3
KTE 954	Ehasan Naser Ahmed Husain	G+3
KTE 955	Ahmad Yousuf Salem Ahmad	G+3
KTE 963	Mr. Abdullah Rashed	G+1
KTE 968	Emirates Metalic Ind. Company	G+1
KTE 975	H.E. Shaikh Mohamed Bin Ali Bin Rashid Alnuaimi	G+6P+15+R
KTE 1001	Ritnand Balved Education Foundation	G+1
KTE 1006	Saleh Ahmed Mohamed Aljalal Alteneiji	G+2
KTE 1007	Gov't. of Sharjah Directorate of Public Works	G+1
KTE 1009		B+G+1
KTE 1010	Gov't. of Sharjah, Directorate of Public Works	G+1

PROJECTS IN AL AIN

Project No	Client Name	Project Details
KTE 202	Bin Herz Trading Est. Saudi Arabia	B+M+2
KTE 237	Al Jaheli Gen. Const. (Bakery)	G+1
KTE 415	Lals Group	G+1
KTE 542	Mr. Hamad Suhail Al Khaily	G+4
KTE 579	Mr Rashid Saeed Nasir Al Ghaithi	G+1
KTE 753	Al Ain Farms Livstock Production	G+1
KTE 894	Saif Saeed Al Hassany	G+2

PROJECTS IN AJMAN

Project No	Client Name	Project Details
KTE 25	Al Nuiami	G+M+7
KTE 31	Saued Abdulla (Al Qadhsia)	G+6
KTE 32	Saeed Al Shamsi (Al Qadhsia)	G+6
KTE 69	Obaid Hamad Al Nuiami	G+5
KTE 96	Land & Property Dept.	G+1
KTE 97	Land & Property Dept.	G+M+6
KTE 118	Ali Mohd. Qader Al Jasmi	G+5
KTE 128	Land & Property Dept.	G+4
KTE 137	Land & Property	G+6
KTE 173	Sha'aban Hussain Sha'aban (Bu Haleeba)	G+6
KTE 194	Al Ghanem General Contracting	G+7
KTE 203	Khalifa Al Muhairy	G+7
KTE 212	Al Ghanem (Hamed Ghanem Shamsi)	G+10
KTE 213	Al Ghanem (Hamed Ghanem Shamsi)	G+10+R
KTE 224	Al Zamalik Contracting	G+10
KTE 230	Al Zamalik (Mohd. Salem O.Suwaidy)	G+6
KTE 238	Al Duha Contg. (Abdulla Hussain)	G+7
KTE 250	Modern Bldg. (Sheikha Mohd Nomai)	G+P+15
KTE 252	Human Atteal International	G+3
KTE 258	Khalifa Al Muhairy	G+7
KTE 263	Modern Bldg. (Sheika Mariam)	G+4

Project No	Client Name	Project Details
KTE 268	Al Ghanem Gen. Cont. (Hussain Ahmed Abdulla Al Mehdhar)	G+6+PH
KTE 273	Khalifa Al Muhairy	G+M+12
KTE 278	Al Hamad Contg. (Mohd. Saeed Hamad)	G+6
KTE 282	Mr. Zaid Al Salwadi	G+8
KTE 283	Modern Bldg (Shk. Mohd. Bin Ali)	G+7
KTE 286	Basheer Abdi Khalifa	G+4
KTE 287	Al Dewan Development	G+6
KTE 288	Al Ghanem Gen. Cont. (Mr. Abdula Khaeel Mohammed.)	G+6
KTE 289	Al Ghanem Gen. Cont. (Mr. Soud Abdula Al Dosari)	G+6
KTE 290	Bu Haleeba Cont (Essa Al Ramhi & Ahmed)	G+7
KTE 291	Sarco Build.Cont. (Mr. Marwan Al Sadi)	G+8
KTE 295	Ibrahim Salem Barakath	G+6
KTE 297	Mr. Abdul Rehma (Quality House cont.)	G+6
KTE 302	M.B.C (Abdul Al Rahman Bin Al Noimy)	G+8
KTE 303	M.B.C (Abdul Al Rahman Bin Al Noimy)	G+8
KTE 304	M.B.C (H.H. Sheikh Abdul Aziz Ali Al Noimy)	G+8
KTE 305	M.B.C (H.H. Sheikh Ahmed Bin Ali Al Noimy)	G+8
KTE 307	Al Hamad Cont. (Ali Mohd Hassan)	G+9
KTE 308	Aswar Engr. (Saad All Hub Aith)	G+8
KTE 311	Doha Cont.(Hussain & Mohd. Abdulla)	G+4
KTE 324	AL Hamad Contracting (Mr. Aysh Jawdat)	G+M+6
KTE 328	Al Tameer Gen Contracting	G+7
KTE 329	Al Qadsia Contracting	G+4
KTE 339	M/s.Al Ghanem Contracting (Mr. Abu Al Khasem Haji A. Al Razak)	G+4
KTE 340	M/s. Al Zamalick Contracting (Mr. Salem Mohammed Swali)	G+4
KTE 341	M/s. Al MAdar Contracting. (Mr. Abdul Rahman)	G+4
KTE 350	M/s.Sea Zar Sama contg.	G+7
KTE 351	M/s.Sea Zar Sama contg.	G+8
KTE 352	M/s.Sea Zar Sama contg.	G+2P+11+R
KTE 354	ahmed Abdulla Ali Wade	G+8
KTE 355	Al Con Contracting	G+4
KTE 363	Fahmi al Shihabi	G+4
KTE 367	M/s. Yousef Ibrahim contracting	G+4

Project No	Client Name	Project Details
KTE 371	Sheikh Abdul Aziz Bin Ali Al Noimy	G+8
KTE 372	Sheikh Mohd. Bin Ali Al Noimy	G+9
KTE 373	Al Madian Contracting	G+4
KTE 375	Al Saad Bldg.	G+4
KTE 376	Ebhar Contracting Co., LLC	G+4
KTE 392	Al Baydhari Contrating (Mr.Ali M. Obaid)	G+8
KTE 402	Al Madian contracting (Mr. Mohad. Hassan Ismail)	G+4
KTE 408	Al Fathel Cont. (Mohd. Salah Abdul)	G+4
KTE 409	Manar Al Eman Charity Projects	G+3
KTE 412	Al Ghanem Gen Contg.	G+4
KTE 436	Al Madar Contracting	G+8
KTE 445	Ibrahim Salem Barakath	G+2
KTE 456	Al Adeel Bldg. Contracting Co.	G+4
KTE 459	Al Hassan Contracting	G+4
KTE 471	GECECO / Tuhama Bldg. Contg.	G+3
KTE 484	Al Doha Contracting	G+4
KTE 520	Al Hassan Contracting	G+3P+10+R
KTE 548	Al Madar Contracting	G+4
KTE 626	Mr. Saud Abdulla Al Dossary	G+3P+12
KTE 636	Mahmud/Haneen/Mohd Jamal Aldeen Mahmud Abdulla	G+1P+6
KTE 641	Mr. Saif Al Shaally	G+4+R
KTE 656	Mr. & Mrs. Abdel Rahman Mohd	G+4
KTE 678	Mr. Hassan Mahmoud Saad	G+6
KTE 680	Obaid Mohammed Al Zaadi	G+1
KTE 684	Mr. Hassan Ali Al Owais	G+4
KTE 693	Al Zamalic Gen. Contg. Co.	G+2
KTE 734	Mr. Ali Dadallah Al Shahr Stani	G+6
KTE 751	Mr. Saif Khames Hareb Al Shamsi	G+6
KTE 760	Apparel Group FZCO	G+2
KTE 770	Abdulla Hussain Al Shaali	G+M+7
KTE 780	Mr. Majed	G+3+R
KTE 802	Mohd. Abdul Lateef Al Shiba	G+1
KTE 805	Jamal Al Deen Mahamoud Abdulla	G+4
KTE 808	Dr. Omar Kamel Al Hallak	G+6
KTE 813	Mr. Muhammed Hyder Kamaludheen	G+2

Project No	Client Name	Project Details
KTE 814	Mr. Abdooli	G+2+R
KTE 819	Saud Abdullah Saud Al Dosari	G+6
KTE 820	Saud Abdullah Saud Dhakhel Allah Al Dosari	G+M+4
KTE 829	Mr. Fahed Abdullah	G+4
KTE 830	Mr. Fahed Abdullah	G+4
KTE 834	Ahmed Dahlooz	G+4+R
KTE 835	Hassan Al Sowadi	G+4+R
KTE 836	Mohammad Habib Al Kamali	G+4
KTE 856	Hala Emad Sobh	G+5+12
KTE 860	Hassan Ali Taher / Sadaf Real Estate LLC.	G+2+R
KTE 879	H.H. Sheikh Humaid Bin Rashid Al Nuaimi	G+4P+16
KTE 880	Ghalib Kamil jaber	G+4+27
KTE 887	Mrs. Fatima Ahmad Al Kareb	G+4+R
KTE 902	Abdul Kareem Al Shamsi	G+1
KTE 912	Aamer Hassan & Hassan Hasan Taher	G+2+R
KTE 926	Ahmed Hassan Khalifa Mohd. Al Foorah Al Shamsi	G+4
KTE 941	Hamid Rashed Al Shamsi	G+2
KTE 948	Bilal Abdulwahab Mahmood Algaebay	G+6
KTE 950	General Authority of Islamic Affairs & Endowments	G+1
KTE 958	Ali Humaid Ali Abdulla Alowais	G+3P+8F
KTE 960	Mahmood Ismaeel Zakareya Alkmaale	G+3
KTE 962	Baseer Mohd. Ali Hussein	G+6
KTE 978	Mr. Yslim Mubarak Bin Haidara	G+3P+10F
KTE 980	Abdelaziz Shaheen MD. AL Rahma	G+2
KTE 981	Mr. Humaid Obaid Humaid Alghubbi Aleeli	G+2
KTE 984	Ahmad Hassan Ahmed Al Haj	G+4+R
KTE 990	Bassam M. Abu Shammalah	G+7P+24+2SF+R
KTE 991	Mustafa Yousef Abdularhman Muhammad Ali Murad	G+4F
KTE 992	Ahmed B. Ftekan	G+2P+8
KTE 993	Abdulmounem Fawzi Nassar & Ali H Abdualreesh	G+4
KTE 994	Abdalla Mohamed Hassan Al Ali & Al Remal RE	G+4
KTE 1003	Department of Land & Real Est.	G+1
KTE 1005	Aamer Hassan & Hassan Hassan Taher	G+2
KTE 1008	Shaikh Sooud Abdulaziz Mohammed & Mohammed Abdulaziz Mohammed Majid	G+3P+13

PROJECTS IN RAS AL KHAIMAH

Project No	Client Name	Project Details
KTE 662	Mr. Rashid Ahmed Mohd. Al Suwairy Al Theneji	G+1
KTE 720	Ali Abdulrahman Hasn Al Ghardaqa (Mohammad & Rashed)	G+2+R
KTE 817	Mohd. Ali Salem Hameed Bin Aboud	G+1

PROJECTS IN FUJEIRAH

Project No	Client Name	Project Details
KH 20	Al Fujairah Town Centre	G+M+15
KTE 216	Ali Moosa & Sons	G+5
KTE 338	M/s. Dhafara Cont. (H.H. Sheikh Hamad Suhail Al - Khaily)	B+G+M+21
KTE 655	Mohamed Abdullah Rashed	G+2
KTE 746	Mohamed Abdul Al Tarban	G+1+R
KTE 930	H.H. Shaikh Rashid Bin Saeed Al Maktoum	G+8
KTE 931	H.H. Shiakha Lateefa Bint Hamdan Al Nahyan	G+8
KTE 939	Mr. Ali Khaseef Humaid Khaseef Humaid Al Hoosani	G+M

PROJECTS IN UMM AL QUWAIN

Project No	Client Name	Project Details
KTE 492	Al Bhakeet Contracting	B+G+1
KTE-561	Eskan Project Management	G+1
KTE-642	Mr. Abu Khalid Al Bakhit	B+G+1
KTE-703	Yaseer Juma Saeed Al Mashrikh	G+2
KTE-821	Yasser Juma Saeed Al Mashrikh	G+5
KTE-966	Hamad Ghanem Hamad Al Shamsi & Faisal Hassan Ibrahim Galadari	G+4
KTE-987	H.H. Sheikh Faisal Bin Abdulla Al Mulla	G+M+4+PH
KTE-988	H.H. Sheikh Faisal Bin Abdulla Al Mulla	G+M+4+PH

PROJECT IN ETHIOPIA

Project No	Client Name	Project Details
KTE-773	Amazonka Gen. Trd. LLC	B+G+5

PROJECT IN IRAQ

Project No	Client Name	Project Details
KTE-815	Mr. Muean	G+3+R

PROJECT IN NIGERIA

Project No	Client Name	Project Details
KTE-747	Mr. Adamu Mohammed	G+2 / G+3

PROJECT IN SUDAN

Project No	Client Name	Project Details
KTE-832	AL Abanoos Gen. Trading LLC	G+3

OUR LICENSES

United Arab Emirates
Ministry of Economy
Commercial Agencies Department

الإمارات العربية المتحدة
وزارة الاقتصاد
إدارة الوكالات التجارية

شهادة تجديد وكالة تجارية

Registration No: 1000

Agent Name: FUJI ELEVATOR CO. LTD.
Principal Name: NORTHERN UNITED MME CO., LTD.

Products and services:
1- صيانة وصيانة المصعد، مرافق الصيانة والإصلاح

Trade name:
1- FUJI

Registration Date: 09/08/2008
Expiry Date: 09/08/2018
Printed Date: 11/07/2017

United Arab Emirates
Ministry of Economy
Commercial Agencies Department

الإمارات العربية المتحدة
وزارة الاقتصاد
إدارة الوكالات التجارية

شهادة تجديد وكالة تجارية

Registration No: 1000

Agent Name: FUJI ELEVATOR INDUSTRY CO. LTD.
Principal Name: FUJI ELEVATOR INDUSTRY CO. LTD.

Products and services:
1- الصيانة والإصلاح
2- الصيانة والإصلاح
3- الصيانة والإصلاح
4- الصيانة والإصلاح
5- الصيانة والإصلاح

Trade name:
1- FUJI JAPAN

Registration Date: 09/11/2008
Expiry Date: 09/11/2018
Printed Date: 27/11/2017

الإقتصادية دبي
DUBAI ECONOMY

شهادة تجارية
Commercial License

License No: 30002

Company Name: DULAILA INTERNATIONAL

Business Name: DULAILA INTERNATIONAL

Legal Form: Limited Liability Company

Registered Office: 239 Church Street, Dubai, UAE

Activities: Supply, installation & maintenance of passenger elevators, observation elevators, panoramic elevators, good elevators, car elevators, hospital elevators, dumb waiters, escalators, travellers, home elevators, vacuum lifts.

United Arab Emirates
Ministry of Economy
Commercial Agencies Department

الإمارات العربية المتحدة
وزارة الاقتصاد
إدارة الوكالات التجارية

شهادة تجديد وكالة تجارية

Registration No: 1000

Agent Name: ORONA S COOP
Principal Name: ORONA S COOP

Products and services:
1- صيانة وصيانة المصعد، مرافق الصيانة والإصلاح

Trade name:
1- EURO DA

Registration Date: 10/04/2014
Expiry Date: 10/04/2020
Printed Date: 11/07/2017

United Arab Emirates
Ministry of Economy
Commercial Agencies Department

الإمارات العربية المتحدة
وزارة الاقتصاد
إدارة الوكالات التجارية

شهادة تجديد وكالة تجارية

Registration No: 1000

Agent Name: SANYO YUSOKI KOGYO
Principal Name: SANYO YUSOKI KOGYO

Products and services:
1- صيانة وصيانة المصعد، مرافق الصيانة والإصلاح

Trade name:
1- SANYO ELEVATORS ESCALATORS

Registration Date: 24/08/2012
Expiry Date: 23/08/2020
Printed Date: 11/07/2017

OUR CERTIFICATES

مجلس غرفة دبي
DUBAI CHAMBER

شهادة لتسجيل العضوية
Membership Certificate

License No: 30002	رقم الترخيص: 30002
Membership No: 11007	رقم العضوية: 11007
Registration No: 1100402	رقم التسجيل: 1100402
Trade Name: DULAILA INTERNATIONAL	الاسم التجاري: شركة دوليلا
Legal Form: Limited Liability Company	النوع القانوني: شركة مساهمة خاصة
Activity: Elevators	نوع النشاط: مصعد
Member Since: 07/11/2008	التاريخ الانضمام: 07/11/2008
Date of Issue: 08/07/2017	التاريخ الإصدار: 08/07/2017
Expiry Date: 12/07/2020	التاريخ الانتهاء: 12/07/2020

QEC CERTIFICATION

CERTIFICATION Quality Management System
Certificate of Approval

This is to certify that the QMS of **Dulaila International** Al Garhoud, Dubai, United Arab Emirates

Has been assessed and found to meet the requirements of **ISO 9001:2015**

This certificate is valid for the following scope of operations:
Supply, Installation & Maintenance of Passenger Elevator, Observation Elevator, Panoramic Elevator, Good Elevator, Car Elevator, Hospital Elevator, Dumb Waiter, Escalator, Traveller, Home Elevator, Vacuum Lift

Authorized by: *[Signature]* **AN Cooke**
Chief Executive

Date of Certificate Issue: 01 October 2017
Surveillance Due Date: 30 September 2018

EN Registrars (Holdings) Limited
Registration House, 239 Church Street, Dublin, Northumberland, NI9 9JY, UK
Tel: +44 (0) 1933 812161
Email: info@enregistrars.com
Web: www.enregistrars.com
Company Number: 07519427

Certificate Number: QEC 7768949/23/Q

الإمارات العربية المتحدة
وزارة الاقتصاد
إدارة الوكالات التجارية

شهادة استيفاء شروط السلامة الوقائية

License No: LEAD000004010017

Issued to: DULAILA INTERNATIONAL

Valid until: 30/09/2018

الهيئة الاتحادية للضرائب
FEDERAL TAX AUTHORITY

شهادة تسجيل لجمعية كبرى المحلة في الإمارات العربية المتحدة
Certificate of Tax Group Registration in the United Arab Emirates

The Federal Tax Authority certifies the formation of the below **Tax Group in the UAE**

Tax Registration Number	100438569400003	رقم التسجيل الضريبي
Effective Registration Date	01/06/2018	تاريخ التسجيل الفعال
Full Arabic legal name	مجموعة شركات دوليلا للاستثمار (ش.م.ع.م)	الاسم القانوني الكامل باللغة العربية
Full English legal name	DULAILA GROUP OF INVESTMENT COMPANIES (LLC)	الاسم القانوني الكامل باللغة الإنجليزية
Registered address	N/A	العنوان المسجل

Other members of the Group:

No.	Name (English)	Name (Arabic)
1	A I C CONTRACTING LLC	شركة آي سي سي للتجارة
2	MIRAGE ELECTROMECHANICAL CONTRACTING (L.L.C)	شركة ميراج للميكانيكا الكهربائية
3	Fuji Japan Elevators & Escalators	فوجي اليابان للمصاعد والسلالم المتحركة
4	DULAILA INTERNATIONAL	شركة دوليلا
5	WOOD PECKER FURNITURE INDUSTRY LLC	شركة وود بيكر لصناعة الأثاث

First VAT return period: 01 Jun 2018 - 30 Jun 2018 and monthly thereafter
First VAT return due date: 29 Jul 2018

Start and end dates of Tax periods: Monthly

برجى التأكد من صحة تفاصيل الشهادة مع إطلاع الهيئة الاتحادية للضرائب في حال تغير الأسماء التي سجلت فيها على رقم التسجيل الضريبي الخاص بك.
Please ensure that the details on this certificate are correct. You must inform the Federal Tax Authority of any change on the basis of which you obtained your Tax Registration Number as a Tax Group.

Issuing Date: 10/05/2018
تاريخ الإصدار: 10/05/2018

الإمارات العربية المتحدة
وزارة الاقتصاد
إدارة الوكالات التجارية

Certificate of Appreciation

The Roads & Transport Authority is pleased to extend its thanks and appreciation to:

Dulaila International
FUJI JAPAN ELEVATORS & ESCALATORS

In recognition of your contribution to the successful opening of Dubai World Canal project that reinforced Dubai's image and added to its technical and human resources to the City after the inauguration on 09/11/2016. Wishing you all the best.

FUJI FACTORY



FUJI JAPAN

ELEVATORS & ESCALATORS
PRODUCT
CATALOG

- Efficiency
- Comfort
- Safety

- Customization
 - Supervisory
- System



Steel Belt Series



Cabin



Model	- PE-801
Ceiling	- Hairline St/St + Acrylic
Walls	- Hairline St/St
Transom Panel	- Hairline St/St
Front Return Panel	- Hairline St/St
Door Panel	- Hairline St/St
Kickplate	- Hairline St/St
Flooring	- Marble (by others)
Car Operation Panel	- COP-101
Handrail	- HR-201

Ceiling



PE-101
Hairline St/St + Acrylic



PE-102
Hairline St/St + Acrylic with Spotlight



PE-801
Hairline St/St + Acrylic

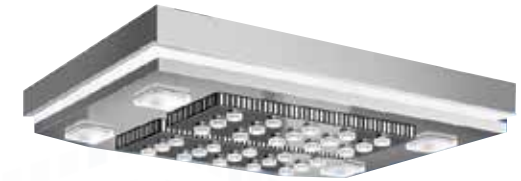

PE-802
Hairline St/St + Acrylic Diffuser



PE-803
Hairline St/St + Flush Concealed Light



PE-804
Hairline St/St + Flush Concealed Light



PE-902
Hairline St/St + Acrylic



PE-903
Hairline St/St + Acrylic with Spotlight

Design



Model	- PE-701*
Ceiling	- Hairline St/St + Acrylic
Walls	- Hairline St/St
Transom Panel	- Hairline St/St
Front Return Panel	- Hairline St/St
Door Panel	- Hairline St/St
Kickplate	- Hairline St/St
Flooring	- Marble (by others)
Car Operation Panel	- COP103*
Handrail	- HR-301*

Design



Model	- PE-703*
Ceiling	- Hairline St/St + Acrylic
Walls	- Hairline + Mirror St/St
Transom Panel	- Hairline St/St
Front Return Panel	- Hairline St/St
Door Panel	- Hairline St/St
Kickplate	- Hairline St/St
Flooring	- Marble (by others)
Car Operation Panel	- COP-101



Model	- PE-702*
Ceiling	- Hairline St/St + Acrylic
Walls	- Etched Mirror St/St
Transom Panel	- Hairline St/St
Front Return Panel	- Hairline St/St
Door Panel	- Hairline St/St
Kickplate	- Hairline St/St
Flooring	- Marble (by others)
Car Operation Panel	- COP103*
Handrail	- HR-201



Model	- PE-704*
Ceiling	- Hairline St/St + Acrylic
Walls	- Hairline + Etched Mirror St/St
Transom Panel	- Hairline St/St
Front Return Panel	- Hairline St/St
Door Panel	- Hairline St/St
Kickplate	- Hairline St/St
Flooring	- Marble (by others)
Car Operation Panel	- COP-101

* Optional

* Optional

Luxury



Model	- PE-705*
Ceiling	- Hairline St/St + Acrylic
Walls	- Etched Hairline St/St + Laminate
Transom Panel	- Hairline St/St
Front Return Panel	- Hairline St/St
Door Panel	- Hairline St/St
Kickplate	- Hairline St/St
Flooring	- Marble (by others)
Handrail	- HR-302*

* Optional

Luxury



Model	- PE-706*
Ceiling	- Titanium Black Mirror St/St + Acrylic
Walls	- Etched Hairline St/St + Laminate
Transom Panel	- Titanium Black Mirror + Hairline St/St
Front Return Panel	- Titanium Black Mirror + Hairline St/St
Door Panel	- Titanium Black Mirror + Hairline St/St
Kickplate	- Titanium Black Mirror + Hairline St/St
Flooring	- Marble (by others)
Handrail	- HR-205

* Optional

Hospital



Model	- BE-1101
Ceiling	- Hairline St/St +Acrylic Diffuser
Walls	- Hairline St/St
Transom Panel	- Hairline St/St
Front Return Panel	- Hairline St/St
Door Panel	- Hairline St/St
Kickplate	- Hairline St/St
Flooring	- Optional Vinyl Tiles
Handicap Panel	- Include
Handrail	- HR-205

Model	- BE-1103
Ceiling	- Hairline St/St + Acrylic Diffuser)
Walls	- Hairline St/St
Transom Panel	- Hairline St/St
Front Return Panel	- Hairline St/St
Door Panel	- Hairline St/St
Kickplate	- Hairline St/St
Flooring	- Optional Vinyl Tiles
Handicap Panel	- Include
Handrail	- HR-205



* Optional

Villa



Model	- HE-1001
Ceiling	- Painting
Walls	- Plastic Film
Transom Panel	- Plastic Film
Front Return Panel	- Plastic Film
Door Panel	- Plastic Film
Kickplate	- Painting
Flooring	- Optional Vinyl Tiles
Handrail	- HR-201

Model	- HE-1002
Ceiling	- Painting
Walls	- Hairline St/St
Transom Panel	- Hairline St/St
Front Return Panel	- Hairline St/St
Door Panel	- Hairline St/St
Kickplate	- Hairline St/St
Flooring	- Optional Vinyl Tiles
Handrail	- HR-302*



* Optional

Entrance



2 Panel Center Opening

Door



2 Panel Side Opening



4 Panel Side Opening

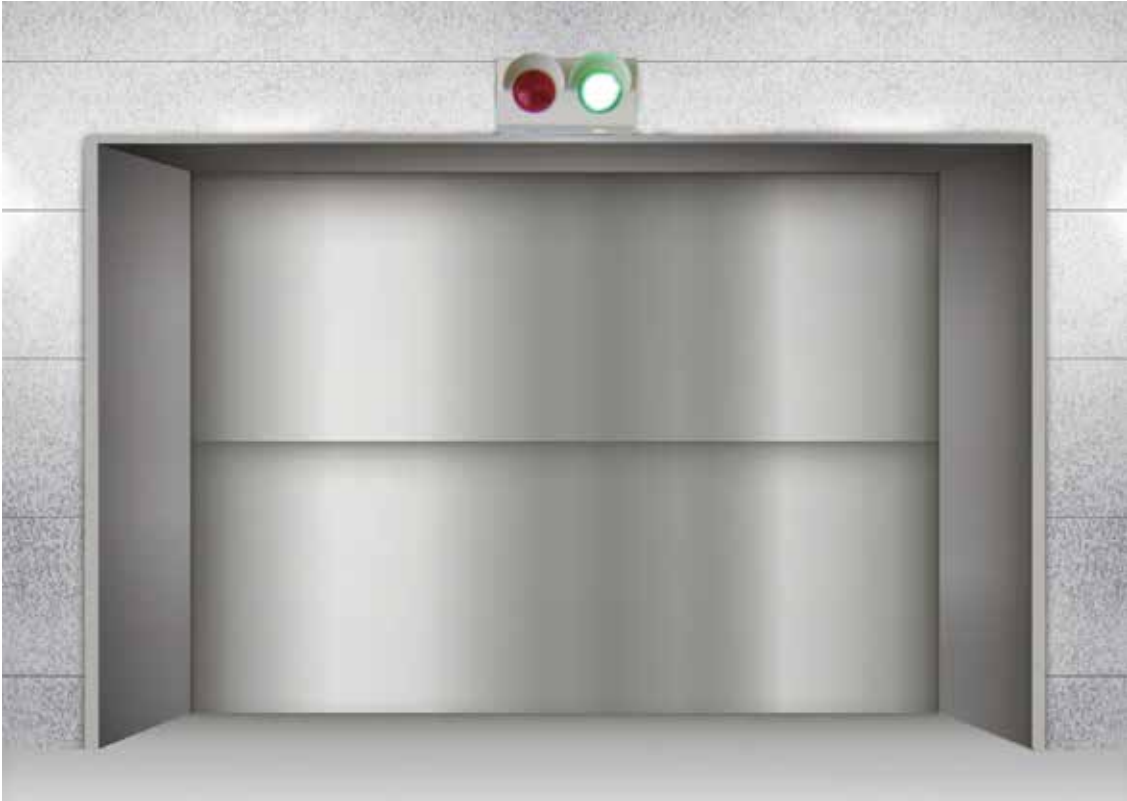

2 Panel Up Sliding

Please consult us for specific requirements.

Handrail



HR-201



HR-302*



HR-205



HR-303*



HR-301*



HR-304*

* Optional

Etching



E201

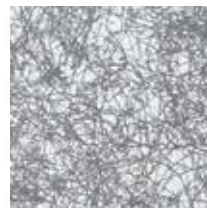

E204



E212



E234



E258



E266



E275



E281



R1011



R1013



R1014



R7038



R1015



R3016



R5017

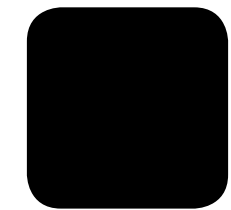

R9005



R6019



R7035



R9002

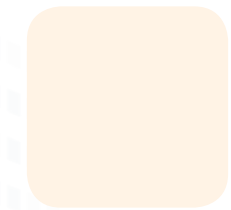

R9010

Actual painting colour may be different slightly from above shown.

This table is applicable for ceiling.

Standard Operation Panel

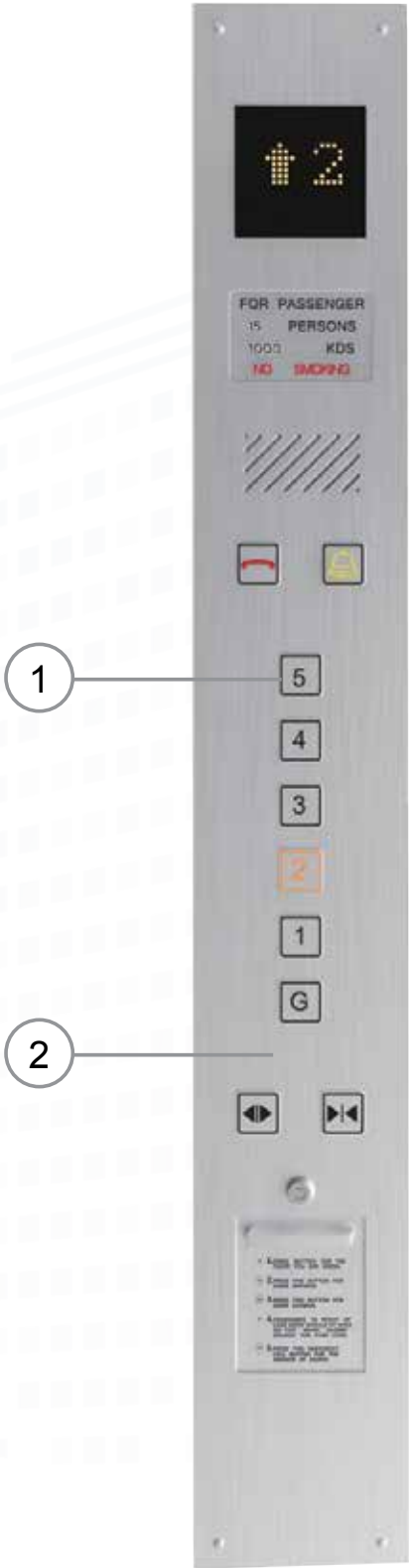

COP-101- Martix
 1. Push Button : PB11
 2. Hairline St/St



HIL-201-Martix



HIB-101



HIB-S-101-Martix



Handicap-Martix (Optional)



HIB-S-102-Martix

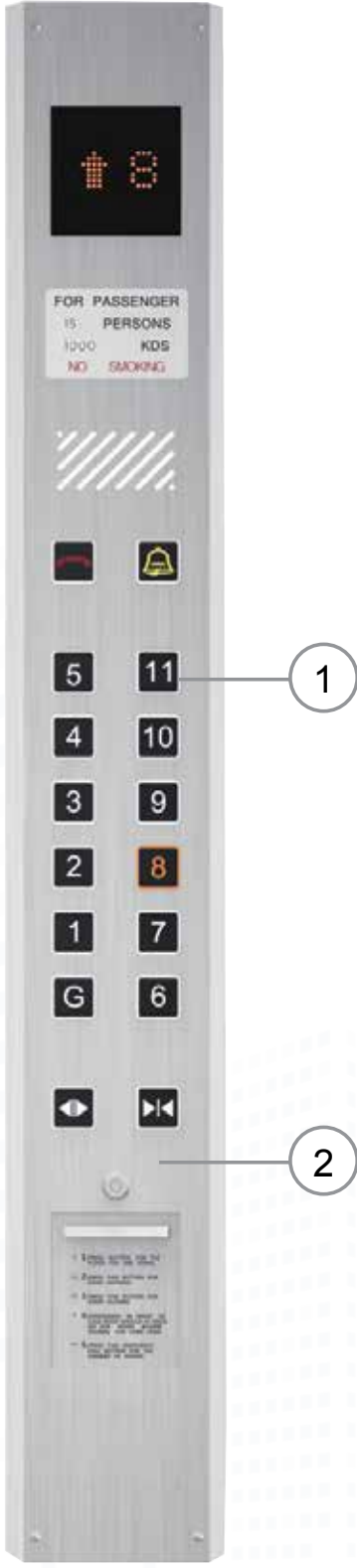

COP-102-Martix
 1. Push Button : PB12
 2. Hairline St/St

Optional Operation Panel

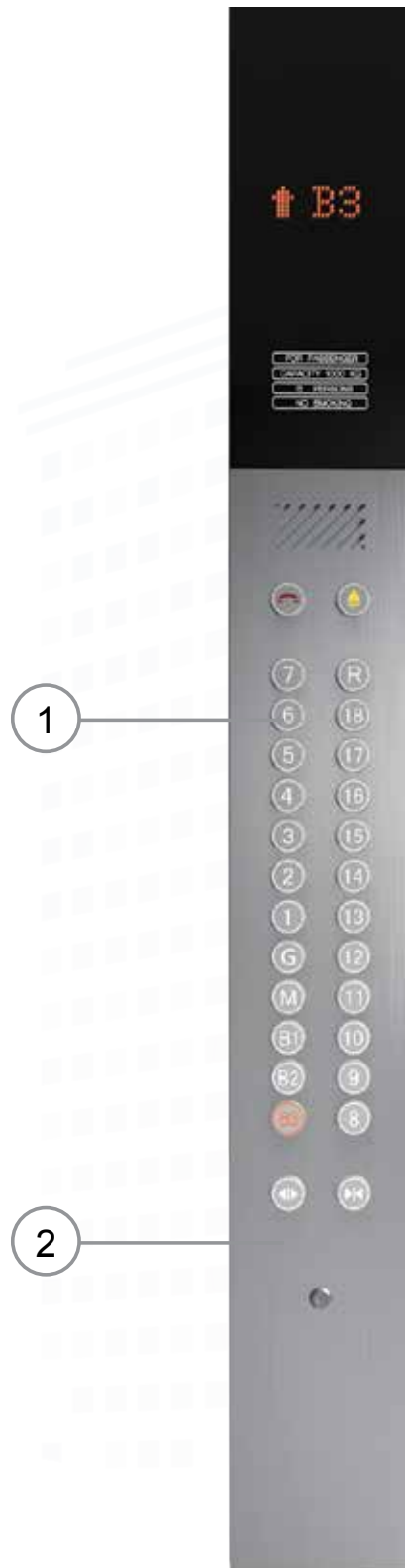

HIB-D-103-Martix



HIB-S-103-Martix

COP-103-Martix
1. Push Button : PB68
2. Hairline St/St



HIB-S-104-LCD

COP-104-LCD
1. Black Titanium St/St
2. LCD
3. Braille Plate
4. Push Button : PB68
5. Car Reader

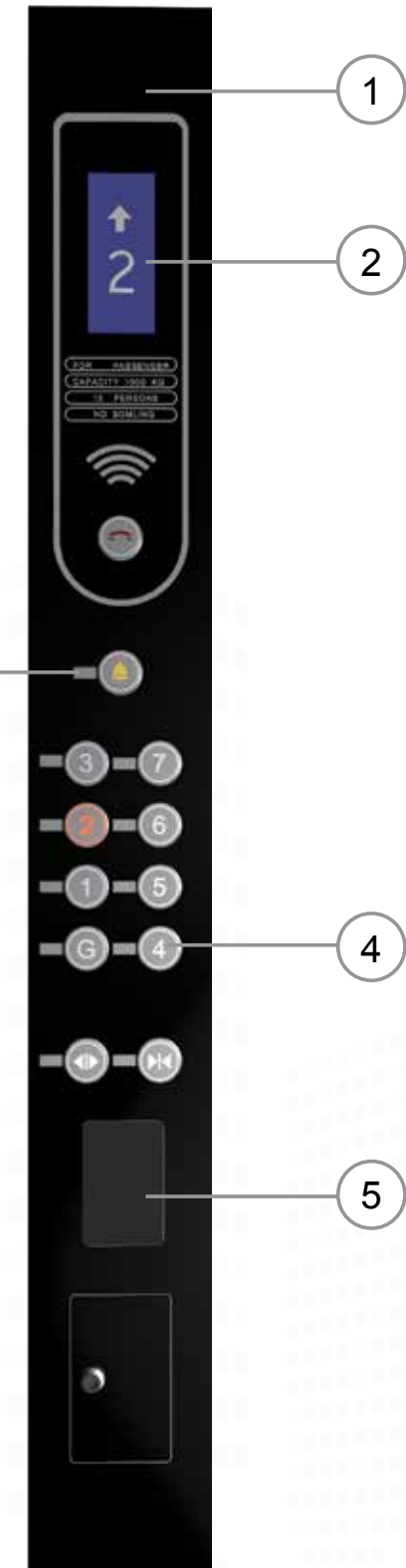

Push Button



Touch Button



* Optional

Media LCD Display

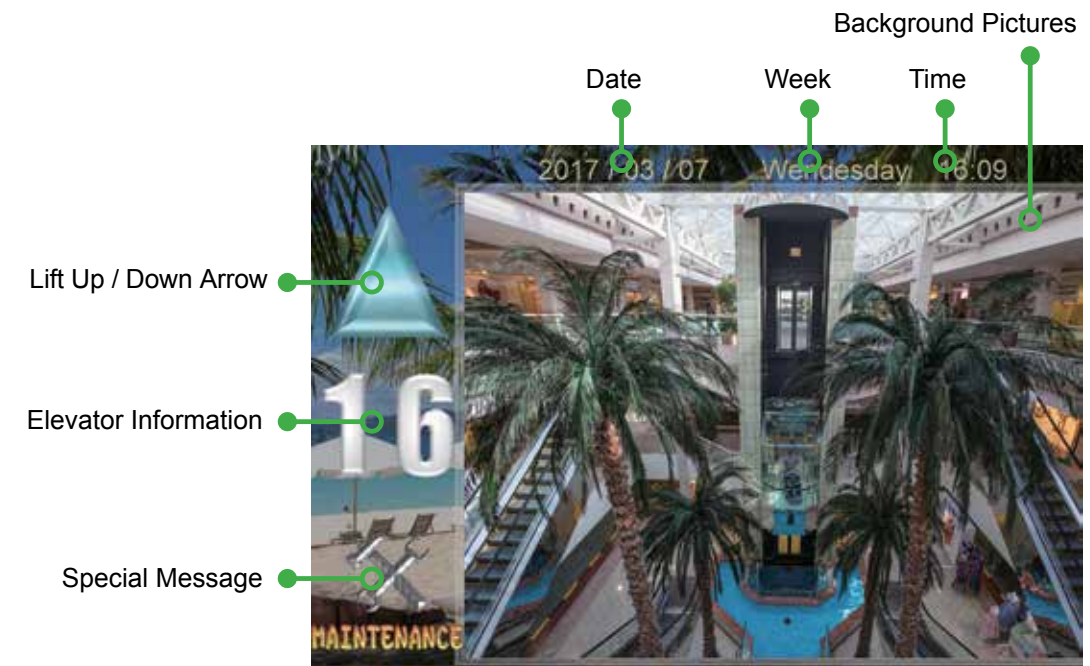

Please consult us for LCD specifications.

Hall Lantern



Passenger

M-P Series

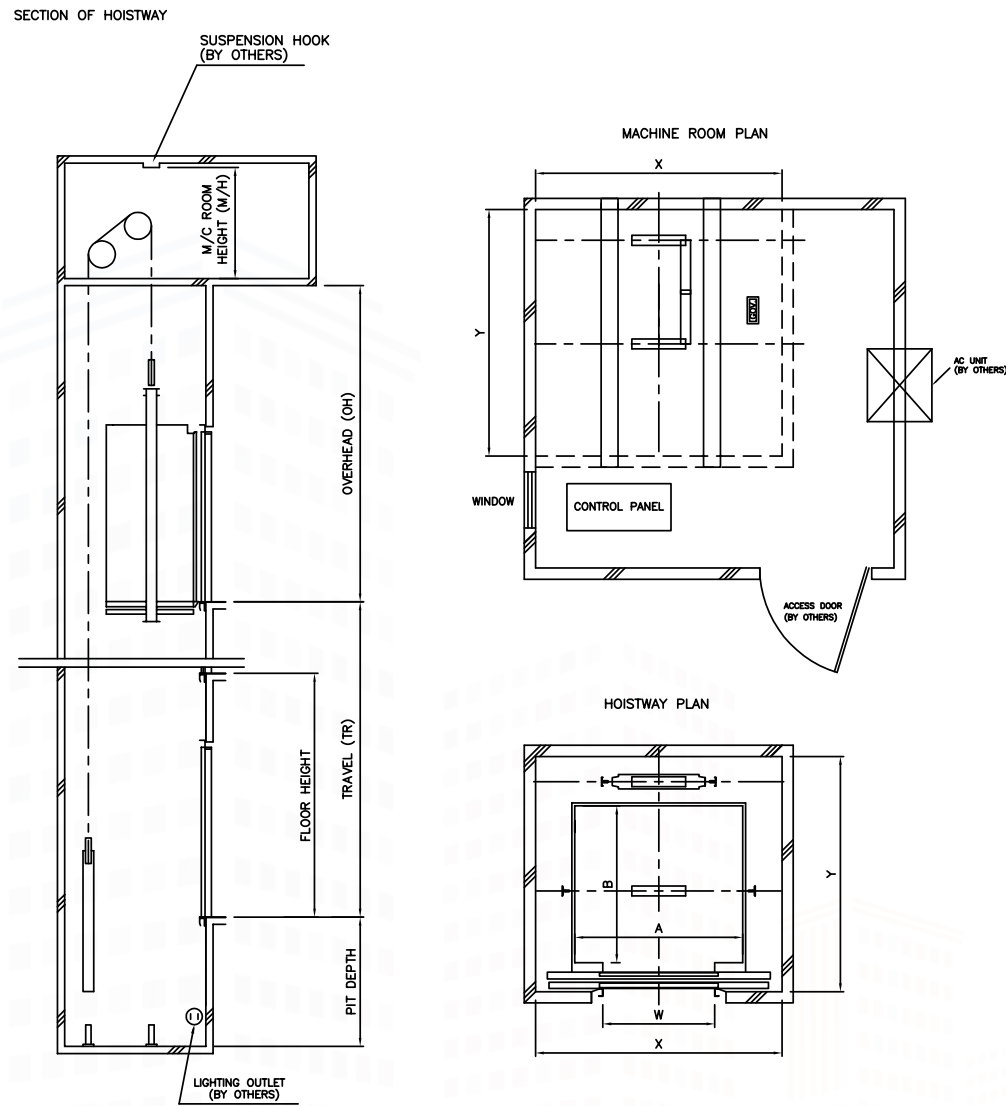

Capacity (Kg)	Number of Persons	Speed (m/min)	Cabin (mm) A x B	Door Type	Entrance Width (mm) W	OH (mm)	Pit (mm)	M/C Room Height
630	8	60	1400 x 1100	CO	800	4200	1500	2300
		90				4500	1700	
		105				4800	2000	
750	11	60	1400 x 1350			4200	1500	
		90				4500	1700	
		105				4800	2000	
1000	15	60	1600 x 1500		900	4200	1500	
		90				4500	1700	
		105				4800	2000	

Above table applied to standard specification only. Please consult us for particular specification.

Passenger High Speed

M-SP Series

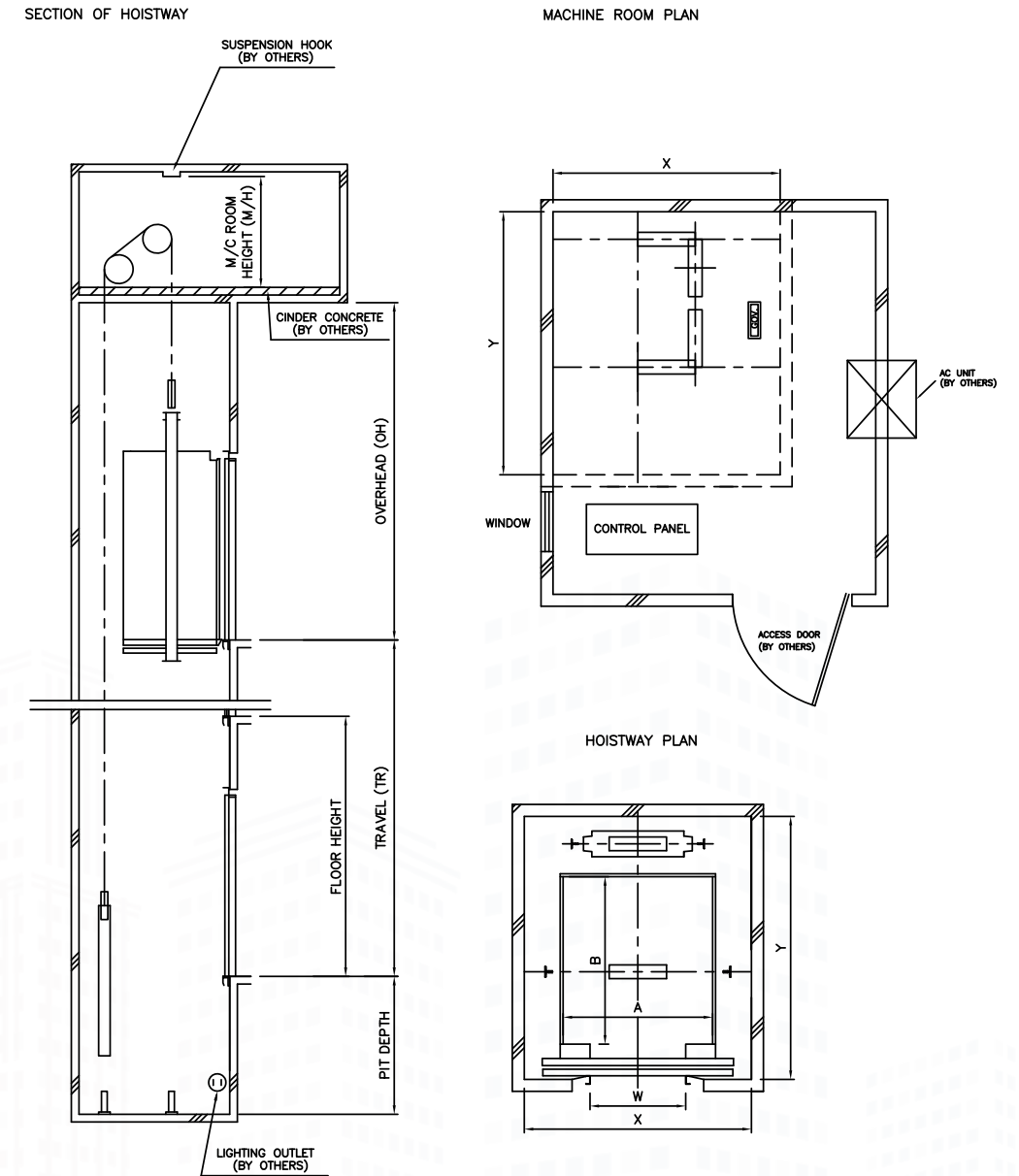

Capacity (Kg)	Number of Persons	Speed (m/min)	Cabin (mm) A x B	Door Type	Entrance Width (mm) W	OH (mm)	Pit (mm)	M/C Room Height	
1000	15	150	1600 x 1500	CO	800	5800	2700	2500	
		240				7500	4000		
1150	17	150	1800 x 1500			1000	5800		2700
		240					7500		4000
1600	24	150	2000 x 1750			1100	5800		2700
		240					7500		4000

Above table applied to standard specification only. Please consult us for particular specification.

Panoramic

MRL-P Series

SECTION OF HOISTWAY

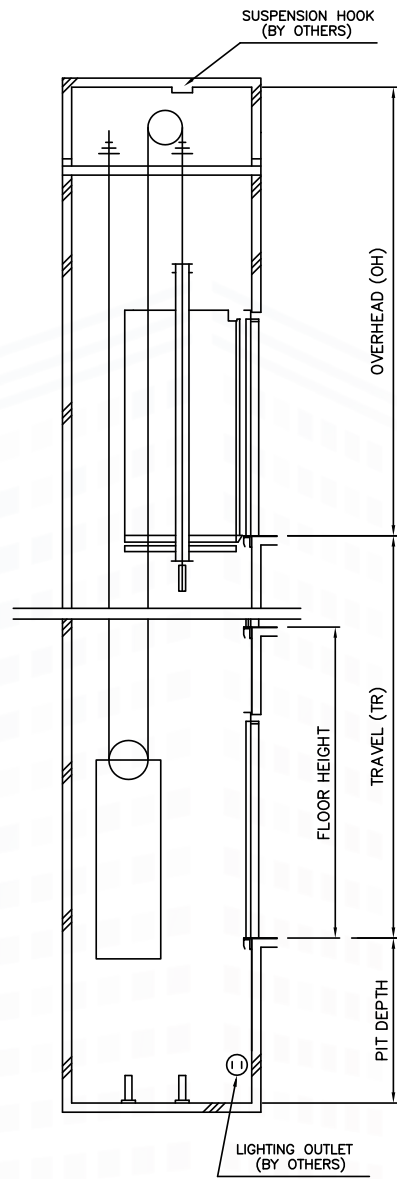

HOISTWAY PLAN

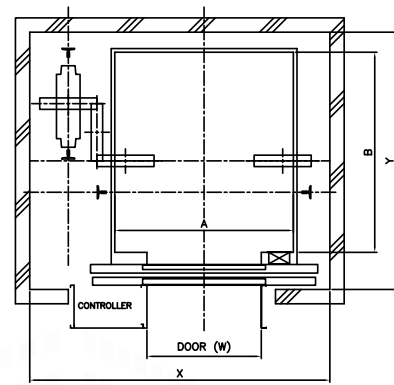

Note: Controller combine with door jamb at top floor.

Capacity (Kg)	Number of Persons	Speed (m/min)	Cabin (mm) A x B	Door Type	Entrance Width (mm) W	OH (mm)	Pit (mm)	
630	8	60	1100 x 1400	CO	800	4200	1500	
		90				4800	1800	
		105				4500	1500	
750	11	60	1400 x 1350			4800	1800	
		90				4500	1500	
		105				4800	1800	
1000	15	60	1500 x 1600		900	4500	1500	
		90					4800	1800
		105					4800	1800

Above table applied to standard specification only. Please consult us for particular specification.

Panoramic

MRL-BP Series

SECTION OF HOISTWAY

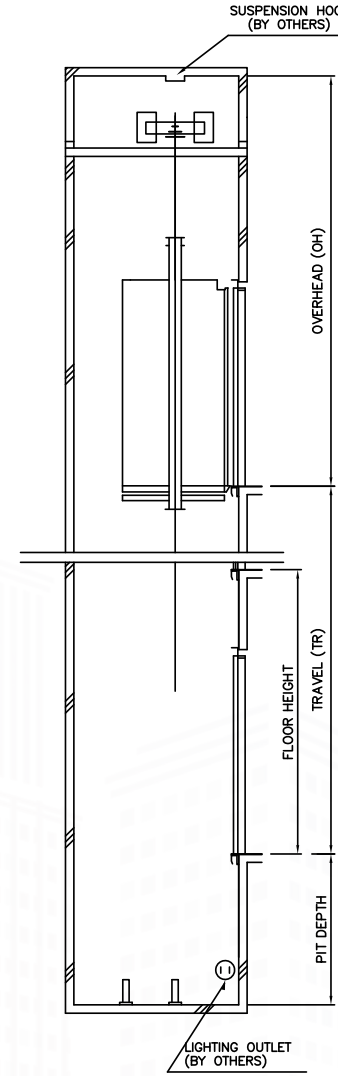

HOISTWAY PLAN

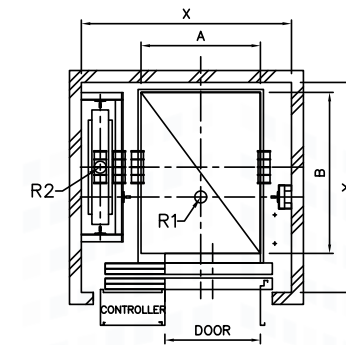

Note: Controller combine with door jamb at top floor.

Capacity (Kg)	Number of Persons	Speed (m/min)	Cabin (mm) A x B	Car Height	Door Type	Entrance Width (mm) W	OH (mm)	Pit (mm)
450	6	45	1000 x 1200	2200	2S	800	3200	1250
630	8		1000 x 1350		CO			

Above table applied to standard specification only. Please consult us for particular specification.

Panoramic

M-SQ Series

SECTION OF HOISTWAY

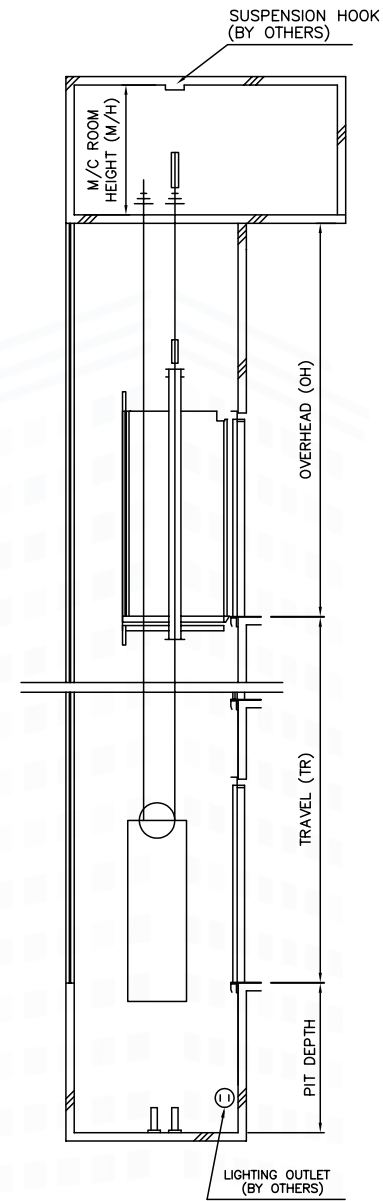

MACHINE ROOM PLAN

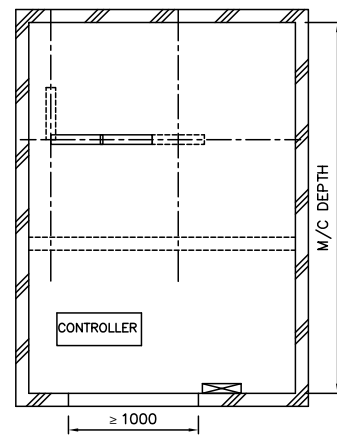

HOISTWAY PLAN

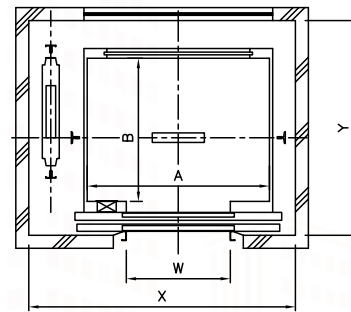

Capacity (Kg)	Number of Persons	Speed (m/min)	Cabin (mm) A x B	Door Type	Entrance Width (mm) W	OH (mm)	Pit (mm)	M/C Room Height
630	8	60	1400 x 1030	CO	800	4800	2000	2300
		90						
		105						
750	11	60	1400 x 1350					
		90						
		105						
1000	15	60	1600 x 1500		1000			
		90						
		105						

Above table applied to standard specification only. Please consult us for particular specification.

Panoramic

M-SR Series

SECTION OF HOISTWAY

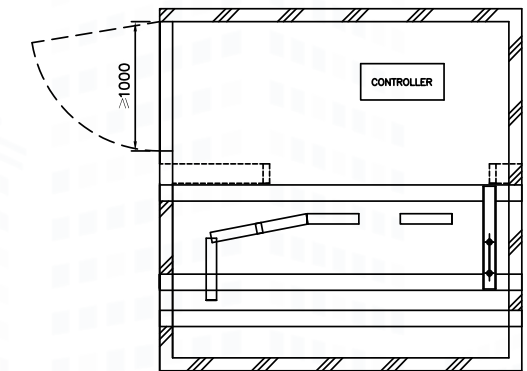
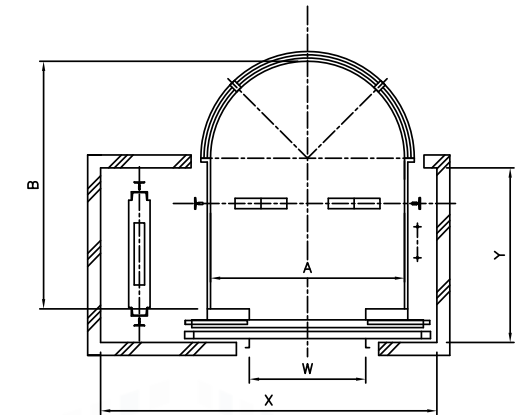
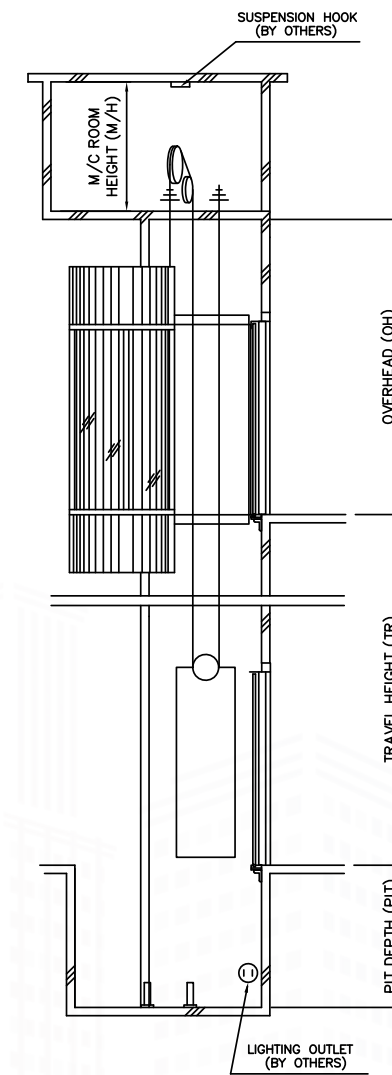

Capacity (Kg)	Number of Persons	Speed (m/min)	Cabin (mm) A x B	Door Type	Entrance Width (mm) W	OH (mm)	Pit (mm)	M/C Room Height
750	11	60	1300 x 1600	CO	800	5000	2000	2300
		90						
		105						
1000	15	60	1500 x 1900		900			
		90						
		105						

Above table applied to standard specification only. Please consult us for particular specification.

Hospital

M-B Series

Villa

MRL-H Series

SECTION OF HOISTWAY

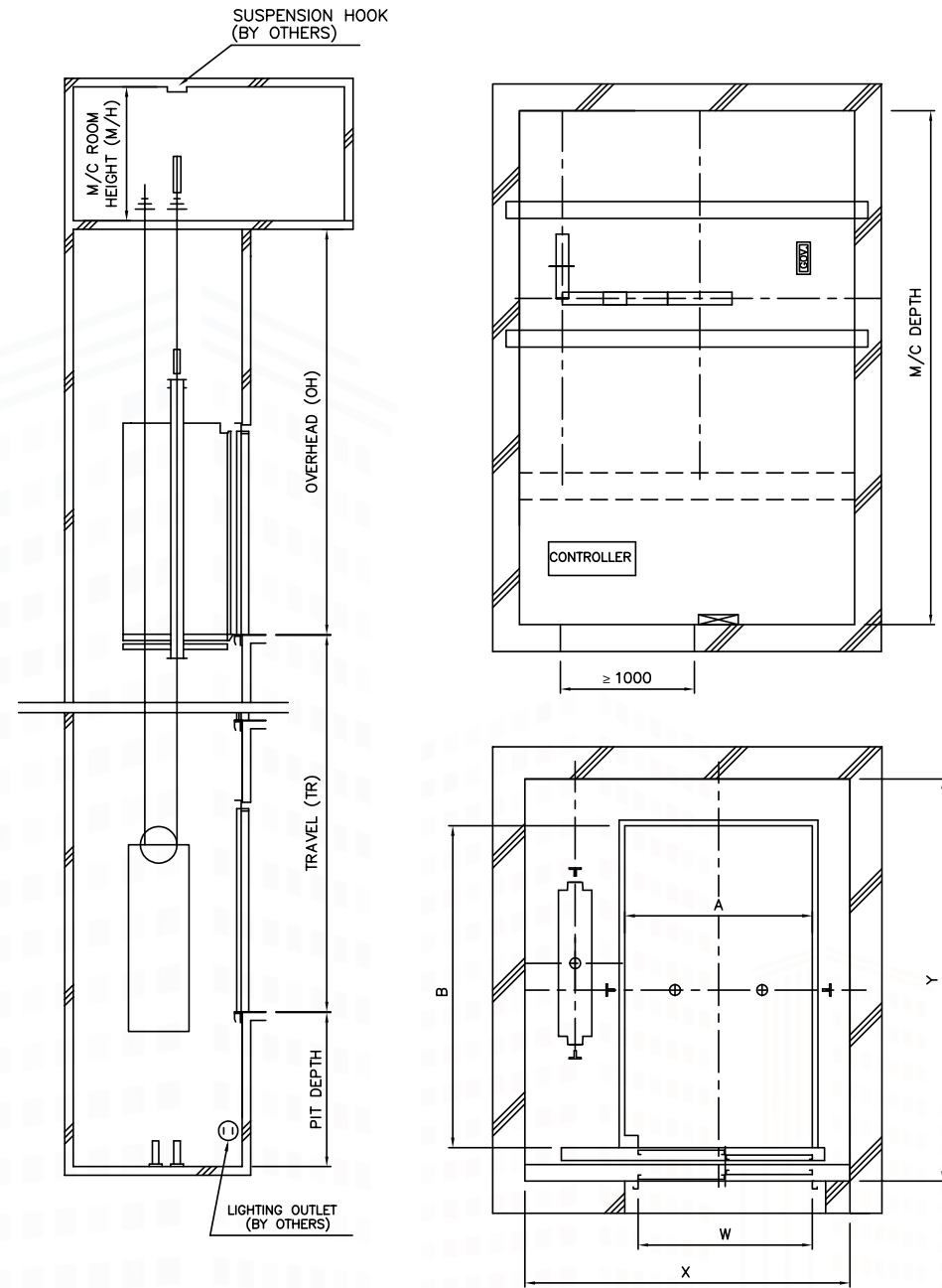

Capacity (Kg)	Number of Persons	Speed (m/min)	Cabin (mm) A x B	Door Type	Entrance Width (mm) W	OH (mm)	Pit (mm)	M/C Room Height
1250	16	60	1300 x 2300	2S	1200	4200	1500	2300
		90						
		105						
1600	24	60	1400 x 2400					
		90						
		105						

Above table applied to standard specification only. Please consult us for particular specification.

SECTION OF HOISTWAY

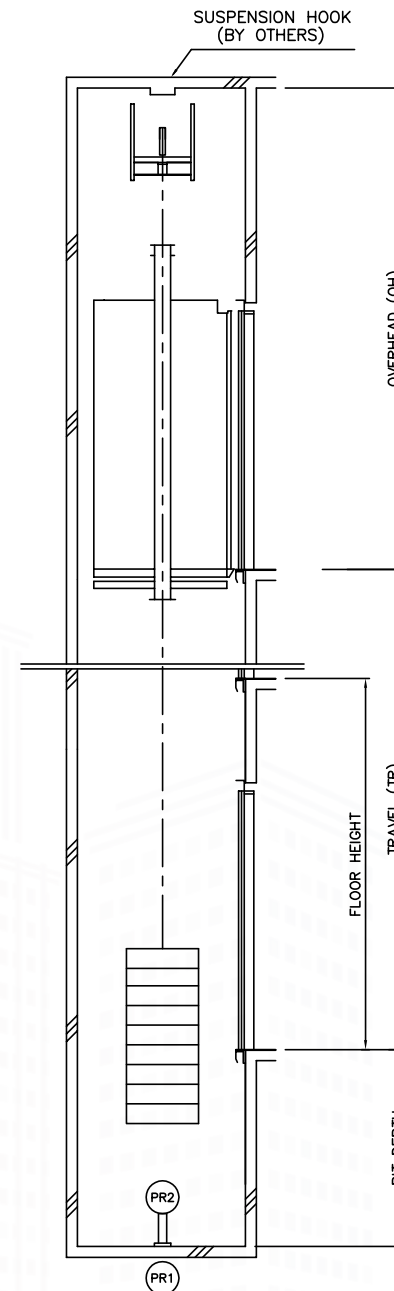

HIGHEST ENTRANCE

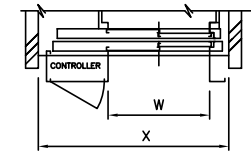

Note: Controller combine with door jamb at top floor.

HOISTWAY PLAN

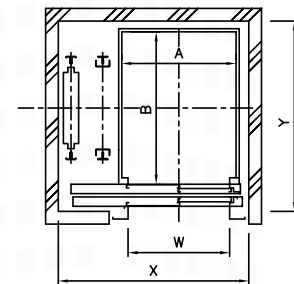
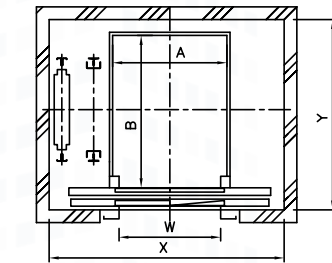

Capacity (Kg)	Number of Persons	Speed (m/min)	Cabin (mm) A x B	Car Height	Door Type	Entrance Width (mm) W	OH (mm)	Pit (mm)
300	4	30	900 x 1200	2000	2S	800	3000	500
					CO			

Above table applied to standard specification only. Please consult us for particular specification.

Escalator

ESC Series

ESC Series

30° public traffic type escalator construction layout

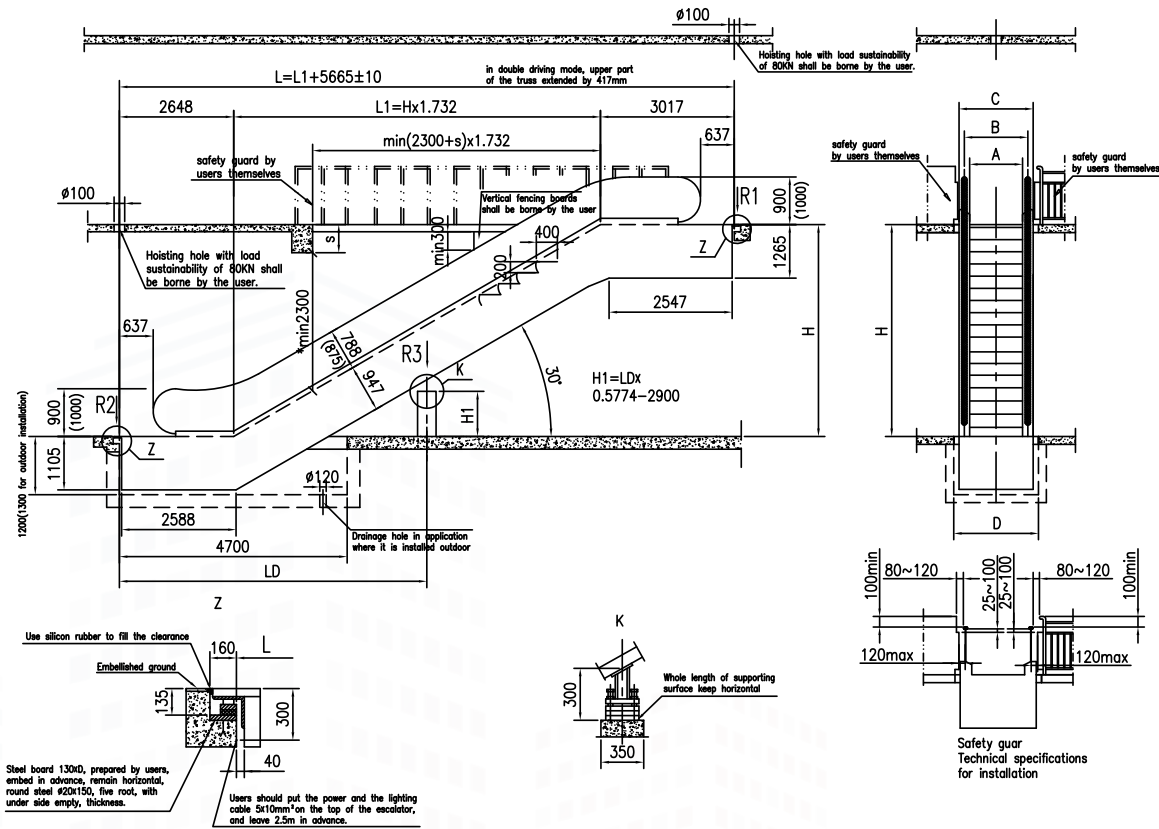

Vertical type :

Model	A	B	C	D	E
FGL30-800	800	1038	1340	1400	16900
FGL30-1000	1000	1238	1540	1600	15700

Bevel type :

Model	A	B	C	D	E
FGL30-800	800	1038	1370	1450	16900
FGL30-1000	1000	1238	1570	1650	15700

Note : E dentes the maximum distance the two supporting points.

Model	FGL30-800						FGL30-1000						Transport size		
	Tavelling height (mm)	Net height (kN)	Supporting load (kN)			Motor power (kW)		Net height (kN)	Supporting load (kN)			Motor power (kW)		H (mm)	zL (mm)
			R1	R2	R3	0.5m/s	0.65m/s		R1	R2	R3	0.5m/s	0.65m/s		
6000	75	45	37	93	11	15	107	51	43	107	15	11x2	2580	17760	
6500	83	47	39	98	11	15	111	53	45	113	15	11x2	2590	18750	
7000	87	49	41	103	11	15	116	56	48	119	15	11x2	2600	19750	
7500	92	51	43	108	15	15	120	58	50	124	11x2	11x2	2620	20750	
8000	97	53	45	113	15	11x2	125	60	52	130	11x2	11x2	2630	21740	
8500	103	55	47	118	15	11x2	129	62	54	135	11x2	11x2	2640	22740	
9000	110	57	49	123	15	11x2	134	69	58	144	11x2	11x2	2800	24110	
9500	116	59	51	128	11x2	11x2	139	71	60	149	11x2	15x2	2810	24100	
10000	122	61	53	133	11x2	11x2	143	73	62	154	11x2	15x2	2820	26100	
10500	126	63	55	138	11x2	11x2	147	75	64	159	11x2	15x2	2820	27000	
11000	130	65	57	142	11x2	11x2	151	77	66	164	11x2	15x2	2820	28000	
11500	136	67	59	147	11x2	11x2	157	80	69	169	15x2	15x2	2820	29000	

Above table applied to standard specification only. Please consult us for particular specification.

Travelator

TRV Series

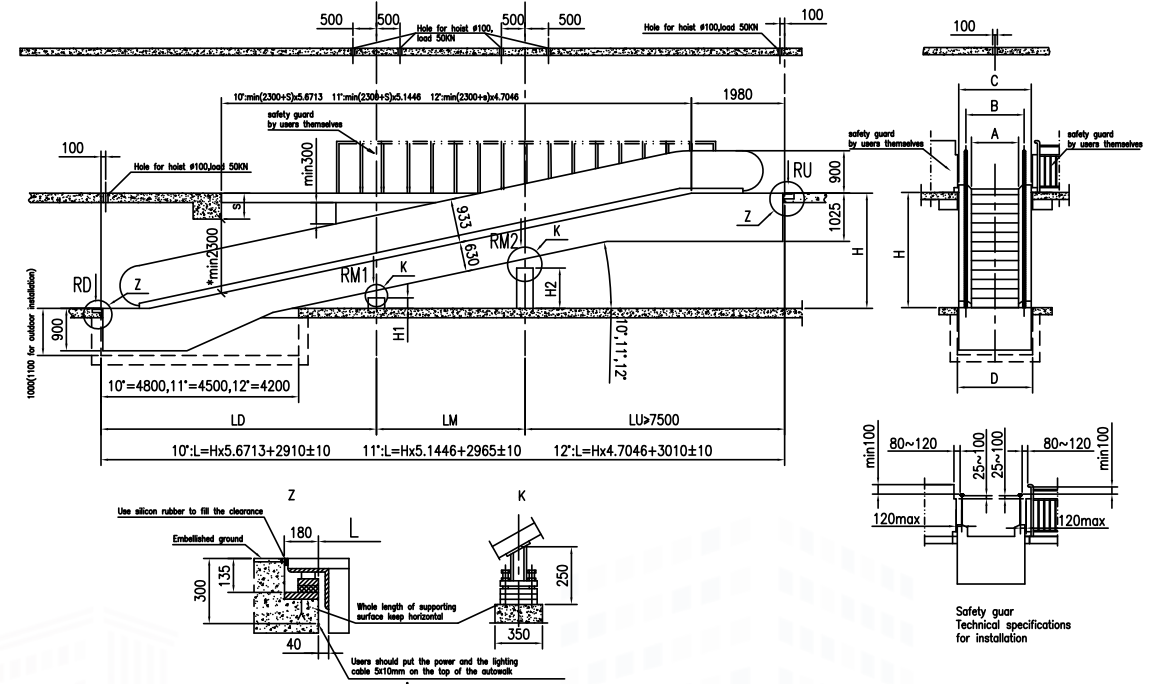

		A=800				A=1000			
H(mm)	L(mm)	RU(kN)	RD(kN)	RM1(kN)	RM2(kN)	RU(kN)	RD(kN)	RM1(kN)	RM2(kN)
3000	19924	44	36	90		51	43	107	
3500	22759	49	41	103		57	49	122	
4000	25595	54	46	116		64	55	138	
4500	28431	60	51	129		70	61	153	
5000	31266	66	57	141		77	67	168	
5500	34102	72	62	154		84	73	183	
6000	36938	78	68	167		91	79	198	
11°									
H(mm)	L(mm)	RU(kN)	RD(kN)	RM1(kN)	RM2(kN)	RU(kN)	RD(kN)	RM1(kN)	RM2(kN)
3000	18933	42	34	83		48	40	99	
3500	20971	45	38	95		53	45	113	
4000	23543	51	43	107		60	51	127	
4500	26155	55	47	119		65	56	141	
5000	28888	61	52	130		71	62	154	
5500	31260	63	57	141		74	67	168	
6000	33832	70	62	154		81	73	183	
12°									
H(mm)	L(mm)	RU(kN)	RD(kN)	RM1(kN)	RM2(kN)	RU(kN)	RD(kN)	RM1(kN)	RM2(kN)
3000	17124	39	31	77		45	37	92	
3500	19476	43	35	88		50	42	105	
4000	21828	48	40	99		56	47	117	
4500	24181	52	44	110		61	52	130	
5000	26533	57	48	120		67	57	143	
5500	28885	61	52	130		71	62	155	
6000	31238	68	57	141		78	67	168	

	XPL800 4800/h	XPL1000 6000/h
A	800	1000
B	1038	1238
C	1340	1540
D	1400	1600
Lmax	16300	15000

Note :

1. Valuse such as RU, RD RM1, RM2, are just reference. Please consult us before placing orders.
2. Maximum elevating height : 10m

Above table applied to standard specification only. Please consult us for particular specification.

Features

Feature	Description	Standard	Optional
■ Operation and Service Features			
Safe Landing (SFL)	If there is a malfunction and the elevator stops between floors, the controller performs a diagnostic check before moving the elevator to the nearest floor.	○	
Next Landing (NLX)	If the elevator doors cannot open fully at the destination floor for any reason, the doors will close and the elevator proceed to the next floor.	○	
Automatic Bypass (ABP)	A full-loaded car will bypass hall calls in order to maintain maximum operating efficiency.	○	
Overload Holding Stop (OLH)	The elevator buzzer rings to indicate the car is overloaded.	○	
Car Call Cancelling (CCC)	When a car responds to the final car call in one direction, the system automatically checks and cleans the remaining calls in another direction from memory.	○	
False Call Canceling --- Automatic (FCC-A)	If the number of the registered car calls does not correspond to the car load, all calls are canceled to avoid necessary stops	○	
False Call Canceling --- Car Button Type (FCC-P)	If the wrong floor button is pressed, it can be canceled by quickly pressing the same button again twice.	○	
Car Light/ Fan Shut Off-Automatic (CLO-A / CFO-A)	If there is no call within a preset time period, the car light/fan is automatically shut off to conserve energy.	○	
CMB	COP maintenance box	○	
Attendant Service (AS)	Exclusive operation where an elevator can be operated using the buttons and switches located in the car operating panel.		○
Non-Service for Specific Floors (NS)	To enhance security, service to desired doors can be set to disable using the car operational panel, a manual or timer switch. This function is automatic deactivated during emergency.		○
Out-of-Service Key Switch	With a key switch on hall panel, a car can be called to a specified floor after responding to all car calls, and then automatically be taken out of service.		○
Independent Service (IND)	A car can be used isolated from group control operation for maintenance or repair.		○
■ Group Control Features			
Continuity of Service (COS)	A car experiencing trouble is automatically withdrawn from group operation to maintain overall group performance.	○	
Automatic Hall Call Registration (FSAT)	If one car cannot carry all waiting passengers due to full load, another car will automatically dispatched for the remaining passengers	○	
Main Floor Parking (MFP)	An available car always parks on the main floor with the doors open to reduce the passenger waiting time	○	
Forced Floor Stop (FFS)	Each car in the elevator bank will stop at a specified floor on every trip – without being called.		○
Special floor priority service (SFPS)	Provides higher priority for car to a specified floor such as VIP room when a hall call is made at that floor.		○
Strategic Overall Spotting (SOHS)	To reduce passenger waiting time, cars which have finished service are automatically directed to positions where they can respond to predicted hall calls as quickly as possible.		○
Backup Operation for Group Control Microprocessor (GCBK)	The backup function installed in the system prevents the loss of group control due to failure of a microprocessor or transmission line.		○
Up Peak Service (UPS)	Controls the timing and distribution of cars assigned to meet traffic demand during increased upward service.		○
Down Peak Service (DPS)	Controls the timing and distribution of cars assigned to meet traffic demand during increased downward service.		○

Features

Feature	Description	Standard	Optional
■ Signal and Display Features			
Car Arrive Chime (AECC)	Electronic chimes sound to indicate that car will soon arrive (The chimes are mounted either on top and bottom of the car, or in each hall)	○	
Flashing Hall Lantern (FHL)	Hall lantern flashes to indicate that the car will soon arrive and its service direction.		○
Voice Synthesizer	Synthesized voice instruct the passengers for the information such as the current floor or service direction.		○
Media LCD Display	Showcasing information of Calendar (Date, Time, Week), Operation Status, Destination. Messaging / Play Picture / Video display and editing according to requests.		○
■ Door Operation Features			
Automatic Door-open Time Adjustment (DOT)	Door opening times are automatically adjusted depending on whether the stop was from the floor or the car.	○	
Reopen with Hall Button (ROHB)	While the doors are closing, they can be reopened by pressing the hall button.	○	
Repeated Door-Close (RDC)	Should an obstacle prevent the doors from closing, the doors will repeatedly open and close until the object is removed.	○	
Safety Door Edge (SDE)	Sensitive door edges detect passengers or objects during door opening or closing.	○	
Safety Ray (SR)	Two infrared-light beams cover the full width of the doors as they close to detect passengers or objects. (Cannot be combined with the Multi-beam Door Sensor feature.)	○	
Multi-Beam Door Sensor	Multiple infrared-light beams cover the full width of the door as it opens or closed to detect passenger or objects		○
Door Load Detector (DLD)	When excessive door load has been detected while opening or closing, the doors immediately reverse.		○
Door Hold Button (DHB)	A button in the car keeps the doors open for an extended period to allow loading and unloading of materials, luggage, etc.		○
Door Nudging Feature - With Buzzer (NDG)	A buzzer sounds and the doors slowly close when they have remained open for longer than the present period.		○
■ Emergency Operations and Features			
Auto Rescue Device (ARED)	In case of a main power supply failure, the lift stopped between two floors is moved to floor level, the automatic door is opened and passengers are out safely.	○	
Emergency Car Lighting (ECL)	Car lighting which turns on immediately when power fails to provide a minimum level of lighting within the car		○
Earthquake Emergency Return (EER-P/EER-S)	On activation of the seismic sensor, all cars will stop promptly at the nearest floor and park there with the doors open to facilitate safe evacuation of passengers.		○
Firefighter's Emergency (FE)	During a fire, when the fireman's switch is activated, all car calls and hall calls are canceled and the designated car returns immediately to a specified floor. To facilitate fire fighting and rescue, the car responds only to car calls.		○
Fire Emergency Return (FER)	On activation of a key switch or the building's fire sensors, all calls are canceled and all cars will immediately return to a specified floor and the doors open to ensure passengers safety.		○
Unintended Car Movement Protect (UCMP)	When the elevator is in leveling and the door is open, elevator detects unexpected move, UCMP security device immediately start protection, stop the elevator.		○
Supervisory System	The monitors will connect and control each elevator's status and operated by remote, using indicators and switches which are provided on request.		○





DULAILA INTERNATIONAL

P.O.Box: 21118

DUBAI, UAE

Tel.: +971 4 2828244

Fax: +971 4 2828414

E-mail: fujielev@emirates.net.ae

www.fujijapan.ae